

**'REVEAL' ENCOURAGES
LIFE-ON-LIFE DISCIPLESHIP**



BR BIBLICAL RECORDER

MARCH 12, 2016 • News Journal of North Carolina Baptists • VOLUME 182 NO. 6 • **BRnow.org**

BAPTISTS CONFRONT REFUGEE CRISIS AT GREEK BORDER

By **SETH BROWN** | *BR* Content Editor

"Europe faces an imminent humanitarian crisis," warned the United Nations High Commissioner for refugees (UNHCR) in a March 1 report that focused on the rapid build-up of migrants in Eidomeni, Greece. A team of North Carolina Baptists recently volunteered at the border crossing to the former Yugoslav Republic of Macedonia, where they aided desperate migrants and shared a message of hope.

Alisha Houston launched the idea of mobilizing a team after hearing one of her husband's sermons at Beach Road Baptist Church in Southport, N.C. She felt compelled by God to serve Middle Eastern refugees amid the crisis that has dominated the lives of millions.

"It is overwhelming how many people are being affected ... so many young families just trying to get to safety and make a better life for themselves," she said. "They are broken and we have the very thing that can give them hope and a future."

The team's primary job was to help a local, non-governmental aid organization (NGO) relay important information and resources to incoming refugees.

They offered basic guidance in the Eido-

meni camp, including directions to food, bathrooms, clothing and doctors. The team also supplied practical items like plastic handbags and helped prepare food for distribution.

"We helped them achieve the second highest production day," she said, "we packed over 2,500 boxes of fresh pasta."

Houston especially enjoyed keeping a small stash of treats on hand for young migrants.

"The children were all smiles when you give them candy. Just looking at them and smiling makes them light up," she added. "They seem happy that someone is paying attention to them."

Recent UNHCR estimates show more than 2,000 refugees arrive daily on the shores of Greece, totaling more than 1 million since January 2015. People from Syria, Afghanistan, Iraq and Iran make up 94 percent of asylum seekers coming into Greece by sea, according to the latest figures.

They take the short but dangerous voyage across the Aegean Sea in inflatable dinghies or larger boats with no crew. The cold, unforgiving waters have claimed 410 lives in 2016, said UNHCR reports.

See Refugee page 10



(*BR* photo by Seth Brown)

**Annie Armstrong Easter Offering
for North American Missions**

**HERE
I AM SEND
ME.**

Read story on page 7

J.D. Greear to be SBC president nominee

By DAVID ROACH | Baptist Press

North Carolina pastor J.D. Greear will be nominated for president of the Southern Baptist Convention (SBC), Florida pastor Jimmy Scroggins announced March 2.

Greear, 42, “is leading his generation to live out a passion for the SBC, missions and the local church,” Scroggins, pastor of Family Church in West Palm Beach, Fla., wrote in a news release stating his intention to nominate Greear at the SBC annual meeting in June.

During the 14 years Greear has pastored The Summit Church in Raleigh-Durham, N.C., worship attendance has grown from 350 to just under 10,000, Scroggins said. Total baptisms increased from 19 in 2002 to 928 in 2014, the last year for which statistics are available through the SBC’s Annual Church Profile (ACP).

Scroggins said the 149 International Mission Board (IMB) missionaries currently on the field from The Summit mark the largest total from any church in the convention – a statistic the church told Baptist Press (BP) the IMB has confirmed. Greear himself served two years with the IMB among a Muslim unreached people group before being called to The Summit.

Closer to home, The Summit has planted 26 churches in North America during the past five years in conjunction with the North American Mission Board.

Another key emphasis at The Summit is diversity, Scroggins said, with nearly 20 percent of worship attendees in English services coming from non-Anglo ethnic groups. One of the congregation’s nine campuses is Spanish-speaking, and one is located in a prison, the church

said. “Nearly half” of the pastoral staff is non-Anglo, Scroggins said.

“Believing J.D. Greear is God’s man for the hour who models in his church the best of what a Southern Baptist pastor is all about,” Scroggins wrote, “I eagerly look forward to placing his name in nomination.”

In his release, Scroggins said the church “voted last year to give \$390,000 to the Cooperative Program (CP) in 2016, making it one of the top CP giving churches in the state of North Carolina and the SBC.” He noted this marks a 230 percent increase in The Summit’s CP giving.

Three years ago, the congregation voted to increase its giving through the Cooperative Program over a five-year period to 2.4 percent of undesignated receipts, the church confirmed to BP. The Summit reached its goal two years early.

As of Jan. 1, The Summit began forwarding all its CP giving through the Baptist State Convention of North Carolina (BSC), the church said. Previously, it forwarded some funds it regarded as CP gifts directly through the SBC Executive Committee for distribution according to the CP allocation formula. In 2013-14, for instance, it gave \$96,000 directly to the EC, according to the 2015 SBC Annual. The BSC reported CP receipts of \$54,000 from The Summit in calendar year 2014. Adding the two numbers together yields the \$150,000 the church self-reported as “CP giving” on its 2014 ACP – a total amounting to 1 percent of undesignated receipts.

The Summit’s Great Commission Giving “has been at or around 10 percent for the last several years,” Scroggins wrote. Great Commission Giving is a category of giving established by SBC action in



J.D. Greear, pastor of The Summit Church in Raleigh-Durham, N.C., preaches during the 2015 Pastors’ Conference in Columbus, Ohio. Greear will be nominated for the presidency of the Southern Baptist Convention at the annual meeting in June. (BP file photo by Bill Bangham)

2011 that encompasses giving through CP, Southern Baptists’ unified program of funding state- and SBC-level ministries, as well as direct gifts to SBC entities, associational giving and giving to state convention ministries.

According to ACP data, The Summit’s Great Commission Giving was 13 percent of undesignated receipts in 2014, 12 percent in 2013 and 15 percent in 2012.

The Summit’s Great Commission Giving includes more than \$1 million annually to IMB-related causes and more than \$500,000 to NAMB-related causes, the church told BP. The Summit additionally is in the process of funding an endowed chair at Southeastern Baptist Theological Seminary (SEBTS) to the total of \$500,000.

Greear told BP, “One of the things God has put on my heart is that my generation needs to take personal responsibility for the agencies and the mission boards of the SBC and not just think of them as the SBC’s, but think of them as ours.”

He continued, “The second thing I

want to do is celebrate the autonomy of the local church in choosing how it’s going to give. We want to see CP giving elevated, and we are doing that ... but we also want to see Great Commission Giving celebrated, because that’s part of the autonomy of the local church. Ideally, I want to see churches do what we are doing, which is give more sacrificially to the CP but then have the autonomy to direct [their] gifts to Great Commission Giving and have that not only be legitimate but celebrated.”

Greear emphasized that “missions is more effective when done in cooperation with like-minded churches, and we feel really good about the [entities] of the Southern Baptist Convention and how they’re leading.”

Greear’s nomination is the first to be announced for the June 14-15 annual meeting in St. Louis.

He is married to Veronica and has four children. Greear holds master of divinity and doctor of philosophy degrees from SEBTS. **BR**

Registration open for SBC St. Louis

Baptist Press

Registration for the Southern Baptist Convention’s (SBC) “Awaken America: Reach the World” annual meeting, June 14-15 in St. Louis, has opened.

Through online messenger registration at the *SBCAnnualMeeting.net* tab, each messenger will receive an eight-digit registration code to present at the annual meeting’s Express Registration lane in St. Louis, preferably as a printout for the church’s credential. The code will be entered into a computer at the SBC registration area and a nametag will be printed. The appropriate church-

authorized representative must complete all online registrations.

The SBC constitution and bylaws were amended last year to broaden messenger representation. Each cooperating church that contributes to convention causes during the preceding fiscal year qualifies for two messengers.

Additionally, the convention will recognize 10 additional messengers from a cooperating church. Check with the SBC to find out what qualifies the church for additional messengers.

Registration information for preschool children and programs for children ages 6-12 and students in grades 7-12 also is available. **BR**

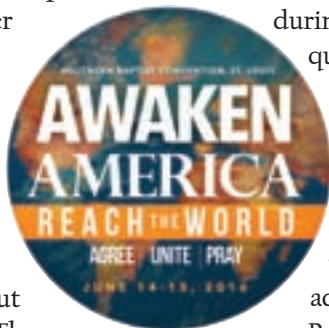

BR BIBLICAL RECORDER

(ISSN 0279-8182)

News Journal of the Baptist State Convention of North Carolina

Founded 1833 by Thomas Meredith

K. Allan Blume, Editor/President
editor@brnow.org

Seth Brown, Content Editor
(919) 459-5697; seth@brnow.org

Dianna L. Cagle, Production Editor
(919) 459-5698; dianna@brnow.org

Alison McKinney
Business and Advertising Manager
(919) 459-5691
alison@brnow.org

Emily Blake
Editorial Aide

Liz Tablazon
Circulation Manager
(919) 459-5693
liz@brnow.org

Kelly Hunter
Graphic Designer

Volume 182 No. 6
(919) 847-2127
Fax (919) 467-6180
BRnow.org

Board of Directors: Gerald Stephens, chair; Lee Pigg, vice chair; Angela Brady, secretary; Kelli Benfield; Christina Brown; David Clary; Kevin Clubb; Gene Fowler; Frankie Gordon; Lisa Harris; Gerald Hodges; Todd Houston; Chester Jones; Lee Pigg; Rob Poche; Michael Smith; Marilyn Thurman; Aaron Wallace; Tammy Weeks; Keith Whitfield and Ed Yount

Subscriptions

• Individual subscriptions, \$15.99 (one year); \$27.99 (two years); \$39.99 (three years)
• Bulk Plan, \$11.50 • Club Plan, \$13.50
• Family Plan, \$12.50 • Single copies, .60 cents each
Payable in advance. N.C. sales tax is included.
Digital rates: \$5.99 (one year); \$10.99 (two years); \$15.99 (three years).

Publication

Published biweekly on Saturdays by *Biblical Recorder* Inc., 205 Convention Drive, Cary, NC 27511, as authorized by the Baptist State Convention in annual session at Winston-Salem, November 21-23, 1939. Periodicals postage paid at Raleigh, NC 27676.

Postmaster

Send address changes to *Biblical Recorder* Inc., P.O. Box 1185, Cary, NC 27512-1185.

IN FOCUS

A WORD FROM OUR LEADER

Baptists on Mission: A testimony of God's goodness for 40 years

The year of 2016 holds a special significance in North Carolina Baptist life – it is the 40th year anniversary of N.C. Baptist Men, also known as Baptists on Mission. I reflect on all that Baptists on Mission has accomplished for our Lord Jesus, and I praise His name – what a testimony to the goodness of our God!

Baptists on Mission is an auxiliary of the Baptist State Convention of North Carolina and is itself composed of 17 different ministries. Each year, thousands of men, women and students are directly involved in mission projects locally, nationally and internationally through these different ministries.

One of the most visible ministries of Baptists on Missions involves disaster relief, which allows those who serve to share the love and message of Christ by helping meet the physical, emotional and spiritual needs of those impacted by catastrophe. Baptists on Mission also support various mission projects and partners across our state, nation and world.

I believe, as does Richard Brunson, executive director of Baptists on Mission, that all Christians are called, gifted and sent to do God's work. The great variety that exists within these 17 different ministries allows for a greater number of God's people to use their specific gifting for His glory. Whatever the area of a person's involvement in ministry, God has specially equipped each one of us with spiritual gifts, and He will carry out

the good work that He began in each of us “*until the day of Christ Jesus*” (Philippians 1:6).



MILTON A. HOLLIFIELD JR.
BSC executive
director-treasurer

As Baptists on Mission celebrates its 40th anniversary this year, I hope that you will join me at the 2016 Baptist Missions Conference, an event hosted by Baptists on Mission on April 15-16 at Hickory Grove Baptist Church in Charlotte. The conference's theme is “Rescued and Redeemed” and will feature breakout sessions, mission fair exhibits, a volunteer supper and missions testimonies. This year's speakers will include Bob Goff, author of the book *Love Does*; Gary Chapman, author of *The Five Love Languages* series; Bryan Loritts, pastor at Trinity Grace Church in New York City; and Rebekah Lyons, author of *Freefall to Fly: A Breathtaking Journey Toward a Life of Meaning*.

Whether or not you are able to attend the conference, please join me in giving thanks to the Lord for all of the many ways that He has allowed Baptists on Mission to bless others through service. I pray that you will ask the Lord to show you how He might use you for His glory – according to the gifts that He has given you and the places to which He has called you.

“*He saved them from the hand of him who hated them, and redeemed them from the hand of the enemy*” – Psalm 106:10.

If you or your church would like to know more about the 2016 Baptist Missions Conference, please visit baptistsonmission.org or contact Lynn Tharrington at (800) 395-5102, ext. 5599. **BR**

The presidential election: things to keep in mind

Baptist Press

During this pivotal year of electing the next president of the United States, we need to be wise with our words and actions.

These are serious times. Much passion is rising in America during this season. It is in the air. We sense it, feel it and know it in our heart. Much is at stake. This is undeniable.

Yet, it would be well for each of us to remember these five things during the election season:

1. Keep everything in perspective.

God is sovereign over all human affairs. Regardless of who wins the nomination of your preferred party or who wins the election, God is ultimately in charge.

I am not advocating passivism. I am calling for each of us to keep everything in perspective. Our hope and trust is ultimately in the Lord.

2. Be involved in the process.

Each Christ-follower needs to be involved in the processes of electing our next president. We need to know about the candidates, understand what they believe, measure it by the Word of God, and vote as we believe God is leading us. We need to vote not only in the general election, but also in the primary of our choice.

It is incumbent upon us to be involved in the process at whatever level afforded to us. If you get a chance to meet one or more of the candidates, meet them. If you get a chance to speak into their lives and platform, step up and represent the Lord and His Word honorably. If you are never afforded this privilege, learn what you can by listening, watching and reading.

I say it again; it is incumbent upon us to be involved in the process of electing our next president. Quite honestly, America cannot afford for us to stay at home.

3. Watch what you say and how you say it.

Passion is rising over these matters. In our respective places and positions, each of us will be asked our opinions. Therefore, we need to be deliberate in what we say and how we say it.

People are watching and listening to us. We represent our Lord everywhere, so we need to live up to this wisely. This does not keep us from providing insights and speaking up when appropriate, but it does call us to weigh every word we say and the way we say it.

Do not lose your testimony and influence with others for the sake of pontificating, as if you are trying to win an argument or promote your preferred persuasion. This is difficult for each of us, but we must be wise with our words and gentle in our spirit.

In our congregations, we have people from all backgrounds with all kinds of opinions.

This should not call us to silence or intimidate us into fearfulness. Yet, it does

call us to be wise with our words and clear in every way, exhibiting at all times the spirit of Christ.

4. Refuse to be categorized.

Election season usually pushes us into categories and labels. It is now more than obvious by what we read that even evangelicals are broken into various categories. These categories are labeling different

groups and how they will vote with different candidates.

I hope each of us will strive not to be categorized by anyone.

We are one thing ultimately: followers of Jesus Christ. This is our badge of honor. If we abandon this by our actions or opinions, we will begin to lose our prophetic voice during this critical hour in America.

5. Pray for God to raise up His next leader for our nation.

Daniel 2:21 says, “*He changes times and seasons; he deposes kings and raises up others. He gives wisdom to the wise and knowledge to the discerning*” (NIV). God does have a will for our nation and He has the power to raise up whomever He desires to lead our nation.

As followers of Christ, while we work in the processes afforded us as Americans, we need to also pray for God to raise up His next leader for our nation. May He raise up such a leader where His mercy will extend toward us. And, regardless of this leader, I pray for the mercy of the Lord to be upon us.

When we know we have worked in the processes and prayed for the Lord's will to be done, when all is concluded, we have the peace to trust the Lord who is sovereign over all affairs.

Finally, let's pray for one another to remember these five things during the presidential election season.

(EDITOR'S NOTE – Ronnie Floyd is president of the Southern Baptist Convention and senior pastor of Cross Church in northwest Arkansas. This column first appeared at Ronnie Floyd's website, ronniefloyd.com.) **BR**



RONNIE FLOYD
Guest Column

ADVERTISE

in the
Biblical Recorder
(919) 459-5691

Anne Graham Lotz shares difference prayer makes

By HARPER MCKAY | SEBTS

Anne Graham Lotz encouraged listeners at Southeastern Baptist Theological Seminary (SEBTS) to be like Daniel who was compelled to pray, centered in prayer and persistent in his petitions.

Southeastern hosted “An Evening with Anne,” featuring Lotz, renowned author and speaker and daughter of Billy Graham.

More than 900 guests attended the Feb. 25 event.

To open the evening, Lotz expressed thanks to everyone who has supported her family since the passing of her late husband, Danny Lotz.

“I know many of you have been praying for me and my family,” she told the crowd at the seminary’s Binkley Chapel in Wake Forest, N.C.

“The Lord has heard your prayers, and we are doing so well.”

Lotz also gave an update on her father saying that at age 97 he is doing well and is stronger than he has been in some time.

Speaking from Daniel 9, Lotz posed a question, “What can one person do when we’re faced with a mess or a disaster?”

“Our world is in a mess,” Lotz said. “My challenge to you tonight is ... wrap your mind around your sphere of influence – your family, your church, your nation ... and [say] God I will not let you go until you bless those who are in my circle.”

Lotz outlined a pattern of prayer exemplified in the life of Daniel, specifically in chapter nine when Daniel pled to the Lord to deliver His people.

Like Daniel, Christians should pray the promises of God back to the Lord. “Daniel was compelled by the promises in God’s Word,” she said.

“So I don’t know what the problems are in your world, but whatever they are would you ask God to give you the promise to match it and then pray those to Him?”

Lotz explained how Daniel centered on God in his prayers, turning from everything else to focus on God. We likewise, she said, should put everything else aside and get in our quiet places to petition the Lord in prayer.

Daniel also prayed for forgiveness of the sins of Judah in a very unique way, she said.

“He was so identifying with the sins of his people that he took them upon himself,” Lotz said.



Anne Graham Lotz spoke Feb. 25 during “An Evening with Anne” at Southeastern Baptist Theological Seminary in Wake Forest. (BR photo by Dianna L. Cagle)

“He stopped pointing the finger at them. He stopped blaming others, and he took on the sin of his people as though it were his own.”

Lotz said Christians today should keep short accounts of their own sins, confessing every day, and stop seeing “others” as the problem in this world.

“The basic problem in Judah was sin,” she said.

“And in America the basic problem in our nation is not political, not immigration. The basic problem in America is sin.”

In closing, Lotz urged listeners to continue in prayer until an answer comes.

“My challenge to you this evening is, what difference does the prayer of one person make,” she said.

“You’re not going to know until you choose to be that one person. Would you pray until God delivers His people and takes them home?”

Lotz, president of AnGeL ministries (annegrahamlotz.org), spoke on material from her newest book, *The Daniel Prayer*, which will be released in May. She was invited to speak at the end of the Seminary Women’s Network (SWN), an annual meeting between the wives of the six Southern Baptist Convention (SBC) seminaries and other women leaders at SBC entities.

Dorothy Patterson of Southwestern Baptist Theological Seminary said the women get updates on what is happening with women’s ministry at each of the seminaries and learn of new resources to use to facilitate ministry. The SWN meeting rotates each year to a different seminary.

“They are asking us to do a pretty big job in training women,” Patterson said.

God speaking

Anne Graham Lotz talked about the importance of reading God’s Word. During the first eight days of August, Lotz is planning to emphasize God speaking (Godspeaking.com). She encourages everyone to listen to an hour of scripture each of those eight days.

“It’s not a large group but it’s a wonderful, intimate fellowship because many of us – while our works and our maybe spheres are somewhat different – we all have a similar passion and call, so there’s quite a strong sisterhood,” Kelley said.

While the women meet together on a small scale for most of their time, the goal each event is to have a broader event, like having Anne Graham Lotz share.

Denise O’Donoghue, SEBTS assistant professor of ministry to women, said all the pieces fell in place for the event to take place.

“We’re great friends, and the Lord has just given us an incredible bond because of our relations to each other and our work with the SBC,” she said.

(EDITOR’S NOTE – Harper McKay is a news and information specialist at Southeastern Baptist Theological Seminary. Dianna L. Cagle, Biblical Recorder production editor, contributed to this story.) **BR**

**“The basic problem in America is sin.”
– Anne Graham Lotz**

— JOIN EMBRACE —
IN 2016 IN REACHING THIS ICONIC CITY WITH THE GOSPEL!

★ **EMBRACE MISSION TRIP TO NEW YORK CITY**
For ladies college-aged and older
COST: \$550 includes airfare, missionary insurance, lodging, ministry expenses, and ground transportation

✎ Application deadline is May 4, 2016. Applications for the mission trip can be downloaded at ncbaptist.org/embracingnyc.

☎ For more information, please call 1-800-395-5102, ext. 5561 or email embracenc@ncbaptist.org.

NCBaptist.org/EmbraceNYC

Charlotte council passes LGBT ordinance; state may overrule

By EMILY BLAKE | BR staff writer

After voting down a highly controversial sexual orientation and gender identity (SOGI) ordinance last March, the Charlotte City Council voted again Feb. 22 to pass a similar measure that will require places of “public accommodation” to abide by a non-discrimination policy that includes “marital status, familial status, sexual orientation, gender identity and gender expression.”

Opponents say the ordinance allows sexual predators to visit the bathrooms or locker rooms of their choice, endangering women and children.

The controversial decision ended with a 7-4 vote in favor of the ordinance. Council Members Ed Driggs, Claire Fallon, Greg Phipps and Kenny Smith opposed the legislation.

According to the North Carolina Values Coalition, more than 700 protesters crowded outside the Charlotte-Mecklenburg Government Complex Building for two hours leading up to the vote despite pouring rain.

“We, in Charlotte, are united together as citizens, faith leaders, business owners, mothers and fathers, to let you know that your voice will not be the last one



Around 700 protesters gathered Feb. 22 to encourage the Charlotte City Council to vote against a measure allowing men to go into women's restrooms and vice versa. Opponents believe the measure will allow sexual predators to visit bathrooms or locker rooms of their choice. (Photo courtesy of North Carolina Values Coalition)

standing,” said Mark Harris, senior pastor of First Baptist Church in Charlotte. “You have received nearly 250,000 emails urging you to vote ‘no’ to allowing men to enter women’s bathrooms and locker rooms. Should you choose to ignore this resounding voice of the people by passing this extreme ordinance, it is not us that will lose today ... it will be the women and children of this city that you have willingly and knowingly placed in harm’s way. We will not stop until they are protected and safe once more.”

The #DontDoItCharlotte coalition

rally, which was organized by the N.C. Values Coalition, featured community, business and faith leaders urging Mayor Roberts and the Charlotte City Council to vote no.

Coalition spokeswoman Kami Mueller expressed thanks to the council members who opposed the measure, saying they “took the outcry of over 250,000 emails from concerned citizens seriously,” and they “should be applauded.”

She continued, “The seven others who voted yes to this ordinance did so because they valued their own extreme agenda over protecting women and children in Charlotte. This is both shameful and extremely sad. Charlotte deserves better.”

Gov. Pat McCrory indicated in an email to *The Charlotte Observer* that swift action by state legislators is expected to overturn the local ordinance. The outcome of the controversial issue may also be decided by N.C. voters in the form of a referendum.

Tami Fitzgerald, executive director of the North Carolina Values Coalition, said in a press release, “Every citizen of North Carolina should thank Gov. McCrory for taking a strong stand against the Charlotte City Council’s pending unconstitutional transgender bathroom and LGBT favorability ordinance.

“The ordinance will set up legal discrimination, allow men to enter women’s bathrooms and locker rooms as they wish, and violate the freedom of Charlotteans to live and work in accordance with their beliefs.”

Aaron and Melissa Klein, owners of Sweet Cakes by Melissa in Gresham, Ore., are an example of how such ordi-

nances can negatively affect Christian business owners, suppliers, employees and the general public. Allan Blume, editor of the *Biblical Recorder*, interviewed the couple at a recent event.

“It’s going to put Christians out of the marketplace,” said Aaron Klein. It’s a consequence of gender and sexuality related ordinances that they experienced first-hand. The couple declined to bake a cake for a lesbian wedding last year, sparking a legal campaign against them. On July 2, 2015, Oregon Labor Commissioner Brad Avakian ordered the Kleins to pay \$135,000 in emotional damages to the lesbian couple they declined to serve.

“As Christians, we need to be motivated to get more involved in the political process,” said Klein, “not so much for people like me who have already been forced to pay \$135,000 – but for those who will not be able to stand up under the pressure. ... We need to stand up for those who won’t be able to survive the harassment campaigns of the LGBT movement in the future.”

The Charlotte City Council held a five-hour long meeting in March 2015 that media reports said was one of the most contentious in years. Hundreds of concerned citizens gathered at the Charlotte-Mecklenburg Government Building to express their support or opposition to the proposed SOGI ordinance.

With more than 100 people speaking at the meeting, each for two minutes, and more than 40,000 emails sent to the City Council concerning the proposal, the first push for the ordinance failed by a 6-5 vote.

Charlotte’s newly elected mayor, Jennifer Roberts, had promised to make the ordinance a top priority for 2016.

SOGI activists successfully lobbied the Greensboro City Council to pass an ordinance in January, and now again in Charlotte.

(EDITOR’S NOTE – Seth Brown, content editor for the *Biblical Recorder*, contributed to this report.) **BR**



EQUIPPING LEADERS TO MAKE DISCIPLES

EASTERN NC • APRIL 9, 2016
TEMPLE BAPTIST CHURCH • NEW BERN, NC

MORE INFORMATION & REGISTRATION
ONEDAYNC.ORG
 800.395.5102, ext. 5628 • onedaync@ncbaptist.org

REGISTER ONLINE

EARLY BIRD DEADLINE March 25 • \$15/person
REGISTRATION DEADLINE April 6 • \$20/person
AT THE DOOR REGISTRATION \$30/person

Baptist State Convention of North Carolina • Milton A. Hollifield Jr., Executive Director-Treasurer
 205 Convention Drive • Cary, NC 27511 • (919) 467-5100 • (800) 395-5102 • www.ncbaptist.org
 The mission and vision of the Baptist State Convention of North Carolina are made possible by your gifts
 through the Cooperative Program and the North Carolina Mission Offering.



FRUITLAND BAPTIST BIBLE COLLEGE
ENROLL NOW FOR NEW QUARTER ON APRIL 5, 2016

- Preparing the “God Called” to minister since 1946
- Our graduates are serving churches all across the S.B.C.
- Earn an Associates Degree in Religion (choose from Christian Ministry, Church Planting, and Christian Worldview tracks)
- Our Associate degree is now fully available online
- Courses offered for Spanish speaking students at several N.C. locations (Call Robert Fernandez at 828-399-0109)

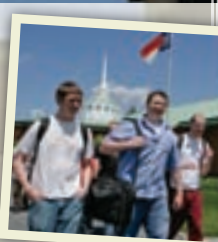

**For more information call (828) 685-8886, or write: David Horton, President
 Fruitland Baptist Bible College, 1455 Gilliam Road, Hendersonville, N.C. 28792
 Owned and operated by the Baptist State Convention of North Carolina**

Bikers support Baptist Children's Homes

BSC Communications

The Baptist State Convention of North Carolina (BSC) Convention Relations Office is sponsoring the first annual Ride to Clyde motorcycle charity ride to support the Baptist Children's Homes of North Carolina (BCH).

The ride will take place over three days in May. Riders will gather Wednesday evening, May 4, at the North Carolina Baptist Assembly at Fort Caswell and head west from there. The ride will be completed Saturday morning, May 7, when the group reaches BCH's Broyhill Home campus in Clyde, N.C.

Along the way, riders will visit Cameron Boys Camp and the Mills Home Campus while enjoying the scenic byways of North Carolina.

Brian Davis, associate executive director-treasurer for the BSC, says, "The Ride to Clyde will be a great opportunity for those who love riding to not only enjoy the back roads of our state, but to see and hear the testimonies of lives that are changed by the gospel through the ministry of BCH."

"I'm not only looking forward to the ride, but to the fellowship and the opportunity to share my faith in Christ with those who will join us."

Rit Varriale, senior pastor of Elizabeth Baptist Church in Shelby, is also joining the ride. Varriale believes this event not only has the potential to raise much-needed support for BCH, but also to introduce riders to BCH ministries.

"We will only get to visit three of the 20 children's homes campuses across the state, but after this trip, riders



will have a much better understanding of the unique ministries of the children's homes.

"We hope that they will become ambassadors for the children's homes in their churches."

Varriale is also excited about the opportunities that a multi-day event provides for riders who are Christians to interact with riders who are not Christians. Having participated in other multi-day charity rides, Varriale says the opportunities for disciple-making abound.

"We want riders who are Christians to bring their friends who are not believers along," he said. "As we share meals, take rest stops and unwind at the end of each day's ride, we'll have opportunities to share the gospel."

The full itinerary for the ride, as well as registration and fund-raising information, may be found at <http://bit.ly/1Sm53ld>.

The Ride to Clyde is also open to those who can only join the group for a portion of the route. Information for day riders may also be found on this same webpage.

Riders may also contact Cynthia King at (800) 395-5102 or via email at cking@ncbaptist.org. **BR**

Committee extends deadline for recommendations

BSC Communications

North Carolina Baptists still have time to submit recommendations for individuals to serve on the Baptist State Convention of North Carolina's (BSC) Board of Directors, committees and boards on institutions and agencies.

The Committee on Nominations has extended its deadline for submitting these recommendations to April 14. More information about the nomination process is available online at ncbaptist.org/recommend, where you may make a recommendation or download copies of the recommendation form.

The committee welcomes recommendations that represent the diversity among all North Carolina Baptists. Nominees will be chosen from churches of varying sizes and from a wide range of professional and educational backgrounds.

The convention's bylaws state that it is desirable for the Committee on Nominations to nominate at least 25 percent of the board and committee members from churches with a membership of fewer than 400. The bylaws also limit churches to no more than six individuals from a single church serving on all convention boards and committees, and they limit BSC Board of Director membership to one member from any church.

An individual may only serve on a single committee or a single board at one time so that a larger number of North Carolina Baptists can engage in the work of the convention. Contact Cynthia King at (800) 395-5102, ext. 5501, or cking@ncbaptist.org. **BR**

THE WORLD HAS CHANGED.
THE WORD HAS NOT.

LET SOUTHWESTERN
EQUIP YOU FOR MINISTRY
IN A CHANGING WORLD.

SWBTS.EDU



SOUTHWESTERN
BAPTIST THEOLOGICAL SEMINARY

FORT WORTH • HOUSTON • ONLINE • THE WORLD

San Diego church aims to be Catalyst for neighborhood

By JIM BURTON | NAMB

At age 16 Manny Sanchez tagged along with his family to an Amway Convention. They were independent business owners with the mega network marketing company that sells soap, vitamins, makeup and other products.

On Saturday, someone announced there would be an optional Sunday morning session. Sanchez, who was born in Mexico, went to what turned out to be a worship service. “The guy preached an evangelistic message,” Sanchez said. “I went forward and got saved. My heart really did change.”

Sanchez’s salvation happened in a vacuum. He had no Christian orientation and didn’t know what to do next.

Common teenage rebellion followed, and he engaged in blatant sinful activity.

After a serious traffic accident became his wake-up call, his two sisters,

10 and 11 years older, stepped into his life. One of them enrolled him in a Christian school in Santa Maria, Calif.

“That became my season of discipleship,” Sanchez said. “I started growing in Christ.”

He gave up the party life, drugs and other non-edifying habits and behaviors. Following high school, Sanchez attended a Christian college in San Diego. He spent several years as a youth pastor at several churches before joining the senior staff at Shadow Mountain Community Church, pastored by David Jeremiah. While there, he completed seminary masters studies.

“Our church became Southern Baptist, and that just opened up the door for me,” Sanchez said of his journey toward church planting.

Having grown up in Los Angeles

and attended college in San Diego, Sanchez feels comfortable in the Southern California culture. Through research, he learned that San Diego is the eighth largest unchurched city in America. “San Diego is beautiful 350 days out of the year, and there is so much to do here,” Sanchez said. “The culture of San Diego is entertainment and to enjoy life. For some reason, church isn’t on that list for most people.”

With his wife, Jennifer, their four children and a core group from Shadow Mountain, Sanchez turned his attention to planting Catalyst Church in downtown San Diego – a place that has seen an estimated 10 church plants start and fail in the last five years.

“Our goal was to focus just on that one-mile radius of the 25,000 people

who live in the heart of downtown,” Sanchez said of a city with very few evangelical churches. “We started the church with 18 people at our preview, then the second month we had 42. The third month we lost 11 couples. It’s like trying to keep a leaky bucket filled.”

Eventually, Sanchez wants Catalyst Church to have a storefront presence that is at the hub of downtown. The goal is for Catalyst to be “large enough to dare, small enough to care.”

He also wants to reproduce and develop a “well-oiled church-apprenticeship program.” The establishment of Catalyst Church would not have happened without the Annie Armstrong Easter Offering® and the Cooperative Program. In their first year, Catalyst Church had 40 professions of faith and 20 baptisms. “It feels like God is at the center of this and we’re along for the ride,” Sanchez said.

(EDITOR’S NOTE – See full story online at BRnow.org.) **BR**



MANNY SANCHEZ

Pastors, Youth Pastors, Parents, Coaches, Teams!
INSPIRE YOUR TEENS TO LIVE FOR THE LORD

**REMEMBER
THE GOAL** 10:31

A DAVE CHRISTIANO FILM

IN THEATERS AUGUST 26TH

Watch the Trailer now at FiveAndTwoPictures.com

“The Christiano Brothers produce films with biblically correct messages for Christ.”

- Tom Henry, Pastor, Calvary Baptist Church, Shelbyville, TN

[nc]connect

Baptist State Convention of North Carolina  ncbaptist.org  facebook.com/ncbaptist  twitter.com/ncbaptist

Our Vision “By God’s grace, we will become the strongest force in the history of this Convention for reaching people with the message of the gospel of the Lord Jesus Christ.”

One Day seeks to help churches create disciple-making culture

by Emily Rojas

1 DAY

EQUIPPING LEADERS TO MAKE DISCIPLES

God calls people out of the world, grows them in His image and sends them back into the world to demonstrate that the best life is one that is lived God’s way.

This pattern is demonstrated throughout the Bible with both the Old Testament people of God and the New Testament church.

Cris Alley, who serves the Baptist State Convention of North Carolina (BSC) as the strategy coordinator for the Triangle region, will address these themes and how they impact modern-day disciple-making at two upcoming training events for church leaders – One Day East and One Day West.

“At the One Day conferences in April and August, we will explore how to create a disciple-making culture in your church,” Alley said.

One Day will provide training and equipping for pastors, church staff and lay leaders who serve in virtually any ministry in the local church. The events will be offered in two locations to make it easier for more churches and leaders to take advantage of the training being offered.

One Day East is scheduled for Sat., April 9 at Temple Baptist Church in New Bern. One Day West is scheduled for Sat., Aug. 20 at Western Avenue Baptist Church in Statesville.

Each conference will include a keynote presentation by Alley as well as numerous equipping sessions covering a variety of local church ministries.

Individuals can attend the trainings for as little as \$15 per person, if registration

is completed by the respective early-bird deadlines. Early-bird registration for One Day East closes Fri., March 25.

Registration includes the equipping sessions, conference materials and lunch. Churches can also receive one complimentary registration for every 10 leaders who register from a single congregation.

One Day East
Saturday, April 9
8:30 a.m. to 4 p.m.
Temple Baptist Church,
New Bern

One Day West
Saturday, Aug. 20
8:30 a.m. to 4 p.m.
Western Avenue Baptist Church,
Statesville

Registration information, including pricing, deadlines and a complete list of equipping sessions is available at onedaync.org.

Neal Eller, BSC team leader for church strengthening who is organizing both One Day events, said the goal of the conferences is to help everyone who serves in local church ministry – pastors and members alike – to understand and live out their role as disciple-makers in obedience to the Great Commission.

“I want people to understand what their responsibility is in disciple-making and how that can impact lostness,” Eller said.

“Whatever a person’s role is and whatever their ministry is, they have been called to their role for a reason, and they can make an impact for Christ.

“As people follow Christ and become more like Him and begin to make disciples in their everyday lives, they replicate His method of discipleship.”

Consultants from the BSC’s evangelism and discipleship group will lead equipping sessions in ministry tracks for Sunday School, small groups, children’s and youth ministry, worship and music, women’s ministry, evangelism, special needs ministry, pastoral leadership and more. A Hispanic track is also available.

A sampling of equipping session topics include: conversational evangelism, relational disciple-making, next steps for discipling new believers, how to create a disciple-making culture, and many, many more. A complete list of equipping sessions is available at onedaync.org.

“All of the sessions – whether they address children’s ministry, small groups or pastoral leadership – are going to be focused on making disciples,” Eller said. “Both One Day East and One Day West seek to support churches in their efforts to create a disciple-making culture that impacts lostness in our state.”

For more information about One Day East or One Day West, please contact Lauren McCall at lmccall@ncbaptist.org or (800) 395-5102, ext. 5628.

onedaync.org

Connect now

FREE RESOURCES

The media tab at ncbaptist.org is full of FREE resources like the disciple-making tip slide below. Download now!



 ncbaptist.org/resources

SOCIAL MEDIA

One of the best ways you can stay connected and receive the latest information and updates is through Facebook, Twitter and Instagram. Find us by searching for [@ncbaptist](https://twitter.com/ncbaptist).

 [@ncbaptist](https://twitter.com/ncbaptist)

MINISTRY HIGHLIGHTS

Want to know more about the latest ministry updates across the state? Visit our executive director-treasurer web page and click on the winter ministry highlight. Download, print and share.

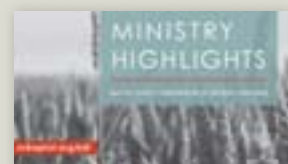

 ncbaptist.org/edt



Young Women's Event ncbaptist.org/alltogether

Women have played an important role in the life of the Church since the very beginning. From Mary, the mother of Jesus, to Phoebe, who was highly regarded by Paul, women have always been a vital part of God's composition of the ministries of His Church.

On April 22-23 at Life Community Church in Greensboro, Embrace and Women's Evangelism and Discipleship will host "All Together," an event for young women ages 18-35.

The event will be a time of studying scripture and helping young women discover their role in ministry and in their churches, using the gifts and talents that God has given them to bring glory to His name.

Erin Davis, founder of Graffiti Ministries and popular speaker, author and blogger, will be the main speaker at this event. She believes every Christian is a necessary part of the Body of Christ.

"We can't afford for anyone to sit (on) the bench, especially a group as passionate, talented and faithful as the young women I know," Davis said. "We need all believers to contribute to the God-ordained ministry of the local church, including young women."

Ashley Seagle of the band "Cover the Earth" will be leading worship. There will also be a coffeehouse gathering Friday night.

The cost of registration is \$60, and the registration deadline is April 8. Details are available at ncbaptist.org/alltogether. Young women are encouraged to treat this event as a retreat and come in groups.

For more information, please contact Ellen Holder at embracenc@ncbaptist.org or (800) 395-5102, ext. 5561.

The Story Regional Training

March 17
Rocky Mount
ncbaptist.org/thestory

Spring Fling
For People with Developmental Disabilities

March 19
Buies Creek
ncbaptist.org/springfling

N.C. Baptist Singers & Orchestra Concert

April 4
Greensboro
ncbaptist.org/singers

Renewing Worship Audio Training

April 8-9
Statesville
ncbaptist.org/audio

One Day East

April 9
New Bern
onedaync.com

Associational Missions Conference

April 11-14
ncbaptist.org/renew

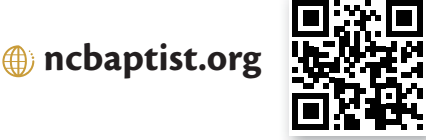

Upcoming Events



Spiritual Leadership Equipping Tracks

On Thurs., April 21, the Baptist State Convention of North Carolina (BSC) will host a spiritual leadership training session on "Emotionally Healthy Leaders."

It is not possible to be spiritually mature while remaining emotionally immature. This training will help a leader learn the biblical principles of what it means to have Christ transform the emotional aspect of who you are.

The event will focus on building church leaders and integrating practical tools and skills. The session will highlight the four key

leadership components to making disciples: character, capacity, context and competency.

The cost for the training is \$25. Certification training is also available on Fri., April 22 for an additional \$70.

More information and online registration is available at ncbaptist.org/leadershipdev, or contact Ken Tan at ktan@ncbaptist.org or (800) 395-5102, ext. 5641.

Learn more at ncbaptist.org/leadershipdev



We Still Do Pastor & Wife Getaway

"We Still Do," a pastor and wife getaway, will be held May 5-7 at Caraway Conference Center. Eddie and Janet Thompson, who have led marriage enrichment conferences and retreats since 1992, will be leading this getaway.

This special retreat will allow couples to strengthen their marriages by giving them time to worship, learn, talk, think and pray together – focusing on the fact that discipleship and

marriage go hand in hand. The conference will feature group sessions, and special worship with Russell and Kristi Johnson.

The cost is \$99 per couple for first-time attendees and includes lodging and meals. Space is limited to 30 couples, so sign up today. For more information, contact Eddie Thompson at ethompson@ncbaptist.org or (800) 395-5102, ext. 5644.

Learn more at ncbaptist.org/westilldo



Peoples Next Door NC

The Peoples Next Door N.C. (PNDNC) initiative exists to mobilize, assist and empower churches in North Carolina to discover and engage unreached people groups who are now living throughout our state.

PNDNC has a number of resources on its website to help you and your church build bridges for gospel engagement. Resources include people group profiles, prayer guides, Bible study materials, a periodic email newsletter and more.

Learn more by visiting peoplesnextdoornc.org. You may also follow Peoples Next Door N.C. on Twitter at @PNDNC.

This is just one of the many ministries of the Baptist State Convention of North Carolina (BSC). Each quarter, the BSC produces an updated ministry highlight brochure to help you learn about, pray for and get involved in the convention's various ministries. Visit ncbaptist.org/edt to learn more.

Learn more at peoplesnextdoornc.org

Refugee

Continued from page 1

Numerous migrants said they risk the mortal hazard because there is no other option. War and terrorism have created unlivable conditions in their home countries.

“They live [in Iran] with no hope,” said *Amir, an Iranian college student. Fighting back tears, he continued, “It was so hard living there.”

Another refugee told aid workers he would rather die in the ocean than return home.

Devastated by violence

Syria’s economic collapse drove *Khalil and his wife out of the country in search of a new life. Unsure of the danger awaiting them, the couple decided to leave their two children with extended family until they find a safer place to settle in Europe.

Holding pictures of the young boy and girl, Khalil said in broken English, “I very sad, very sad. Sometimes I cry.”

The family endured the early years of Syria’s civil war, hoping for a peaceful resolution. They resisted leaving despite the apparent danger, due to close family ties and careers. But the fighting became chaotic, and they could no longer tell who was attacking whom.

It was too dangerous, Khalil said. So they decided to leave.

Conflict has spread beyond Syria as governments, rebel groups and terrorist organizations clamor for territory and power.

The Islamic State (or Daesh) and an al-Qaeda affiliate, called the al-Nusra Front, wreak havoc on fragile cease-fire agreements, fueling suspicion and spawning additional terrorist groups, according to news reports.

“It’s been five years – a war in my country,” said Khalil. “Now we leave Syria because we look for a new life, a future.”

An NGO leader said he was recently overcome by emotion when a young boy, after seeing an aircraft fly over the Eidomeni refugee camp, asked whether or not it would unleash explosives on them.

“It is so overwhelming to know that this is reality for people here,” he said.

Driven by fear

*Hassan, a construction worker from Baghdad, fled Iraq because terrorists threatened to destroy his family.

His oldest son is a popular Arabic singer in Turkey. After winning a well-known television singing competition, the son shared prize money with the family. When the Iraqi Daesh learned of the financial gift, they began making grave threats. For them, Hassan said, to be rich is considered “*haram*” (sinful).

The young man must stop singing or be killed, the terrorists warned. When Hassan refused to forbid his son’s career, the Iraqi Daesh kidnapped one of his other sons. Terrorists sent Hassan a video threatening to kill the teenage boy unless he paid a six-digit ransom.

Hassan secured the child’s safety and fled the country immediately.

Distressed by uncertainty

Many refugees feel safe once they land on European shores, because they’ve escaped territories gripped by jihadists and shelled by warring armies, but additional troubles often await.

Instigated by European Union political tensions, arbitrary Macedonian border closings and immigrant flow restrictions cause Greek refugee camps to overflow, leaving people without adequate shelter or food.

The initial border camp in Eidomeni was built to hold approximately 2,000 people. The UNHCR estimated between 8,000-12,000 people were gathered near the border March 7. Nearly 60 percent are women and children. Many contract illnesses due to exposure and malnutrition.

The Greek government is making efforts to manage the flow of people and construct long-term solutions, but it cannot keep pace with the current influx. Officials recently announced plans to use docked passenger ferries as temporary housing, according to the UNHCR.

Strategies to build more “hot spots” on the mainland continue, but the country is limited by economic austerity measures and a lack of manpower.

The political uncertainty that surrounds the European refugee crisis keeps many refugees in a constant state of distress. With a despairing look, Khalil said, “I don’t know if many people love us. ... What can [we] do?”

Until a permanent resettling solution is reached, aid volunteers continue to serve those caught between violent turmoil in the Middle East and political upheaval in Europe.

Drawn by hope

James Zik, associate pastor of Beach Road Baptist Church, was among the volunteers drawn to the refugee camp in Eidomeni by a sense of urgency. His Christian convictions compelled him to offer hope to migrants in seemingly hopeless situations.

“James, you have no



idea what it’s like to live under a dictator,” said *Amal, whose home in Damascus was destroyed. “Where is God right now?”

Zik replied, “You’re right. I have no idea what it’s like ... but I can tell you this is not the world God created. It’s broken and tainted by sin.”

He continued, “The hope we have is in Christ. ... All the brokenness you see on the planet will one day be restored.”

March 15 marks the five-year anniversary of the Syrian conflict. Many Christians are drawing attention to the

date, calling for people around the world to pray, serve and give for the sake of displaced peoples scattered across the globe.

The Baptist State Convention of North Carolina’s Office of Great Commission Partnerships is actively pursuing ways to mobilize N.C. Baptists to engage people along the migrant pathway from Turkey to Germany. The International Mission Board (IMB) and the Ethics and Religious Liberty Commission have partnered with other organizations in an initiative called Pray for Refugees (#prayforrefugees). IMB has also deployed field personnel to help develop a unified strategy for serving migrants. Baptist Global Response, a Southern Baptist relief and development organization, provides avenues for volunteering and donating at their website, gobgr.org. Zik said to anyone considering ways to help refugees, “Don’t hesitate. Just go. Sign up yesterday and get over there.”

*Name changed

(EDITOR’S NOTE – Find regular updates about the European refugee crisis at data.unhcr.org/mediterranean. Contact the Baptist State Convention of North Carolina’s Office of Great Commission Partnerships to learn how to get involved: 919-459-5536 or aedwards@ncbaptist.org.) **BR**



James Zik, right, visits with a refugee family. Zik, associate pastor of Beach Road Baptist Church in Southport, N.C., was among a small team volunteering in Eidomeni, Greece. (BR photo by Seth Brown)

IMB releases ‘reset’ results, looks to future

Baptist Press



“IMB is now in a much healthier financial position,” IMB President David Platt tells trustees Feb. 24 during their plenary session. “Due to increased giving from Southern Baptist churches, Cooperative Program and Lottie Moon Christmas Offering giving are trending upward.” (IMB photo by Lexie Bennett)

The International Mission Board (IMB) announced Feb. 24 that 983 missionaries and 149 stateside staff have transitioned outside the mission entity during the past six months as a result of its voluntary retirement and resignation programs.

IMB President David Platt told trustees the organization now expects to operate a balanced budget for 2017 due to its 2015-16 organizational “reset” processes and the generosity of Southern Baptists who have given sacrificially.

“IMB is now in a much healthier financial position,” Platt said during IMB’s Feb. 22-24 trustee meeting near Richmond, Va.

“Due to increased giving from Southern Baptist churches, Cooperative Program and Lottie Moon Christmas Offering giving are trending upward.”

The number of missionaries on the international field is now around 3,800, according to IMB figures. The last time the number of missionaries was below 4,000, according to SBC Annual reports, was in 1993 at 3,954.

Frank S. Page, president of the SBC Executive Committee, said, “My heart is broken to hear of the large number of missionaries and staff who are leaving the IMB. My prayers are with them as they transition.

“However most of all,” Page noted, “My prayers are focused on the fact of the massive lostness in our world. May God bless Dr. Platt as he leads us in a new strategy to see a new day of intentional evangelism around our world. God help us all!”

Platt held a live stream question-and-answer video

session March 3 to discuss the future of the organization. “I really want to shift the conversation from talking about numbers and finances to talking about how this army of brothers and sisters going out specifically from Southern Baptist churches across North America can make the gospel known among the nations,” Platt told an online audience that included viewers on more than 1,000 electronic devices.

He acknowledged “there has been and continues to be in the IMB family ... and the broader SBC family a kind of grieving process” associated with seeing hundreds of missionaries and stateside staff shift to other ministry fields. Southern Baptists are “continually wrestling through” implications of that transition even as they focus on fulfilling the Great Commission going forward.

Platt listed five “primary desires” that drive the IMB in its ongoing work:

- A desire to exalt Christ
- A desire to mobilize ordinary Christians
- A desire to serve and equip local churches
- A desire to facilitate church planting
- A desire for the 46,000-plus Southern Baptist churches to each play their part in accomplishing the Great Commission.

The SBC’s program of international missions, Platt said, can be envisioned as a “three-legged stool” whose legs represent missionaries, local churches and the IMB. Local churches send and continually encourage missionaries while the IMB leads those missionaries to play specific roles in a coordinated global strategy to evangelize the world’s 6,000 unreached people groups. **BR**

☒ Joined a North Carolina Baptist church?

☒ Came from a non-Baptist background?

☐ Getting your FREE subscription to the Biblical Recorder?



PEOPLE NEED TO KNOW

If new members of your church have not checked all three boxes, they are missing key information and important news that will help them understand the broad ministries of Southern Baptists and North Carolina Baptists.

The Baptist State Convention of North Carolina will pay for a one-year subscription to the Biblical Recorder for adults who join a N.C. Baptist church from a non-Baptist background.

Contact us today at newBR@ncbaptist.org or call Liz Tablazon at 919-459-5693.



North Carolina Baptists

Baptist State Convention of North Carolina • Milton A. Hollifield Jr., Executive Director-Treasurer
205 Convention Drive • Cary, NC 27513 • (919) 462-5100 • (800) 395-5102 • www.ncbaptist.org

The resources and ministries of the Baptist State Convention of North Carolina are made possible by your gifts through the Cooperative Program and the North Carolina Mission Offering.

‘Reveal’ encourages life-on-life discipleship

By CHAD AUSTIN | BSC Communications

When Dhati Lewis felt called to the ministry, he didn’t sense a call just to preach the gospel. He sensed a call to make disciples.

“Disciple-making is not a ministry of the local church,” said Lewis, who serves as lead pastor of Blueprint Church in Atlanta, Ga. “It is *the* ministry of the local church.”

Lewis shared how he lives out that calling to a group of 350 pastors and church leaders on Monday, Feb. 29 at Lawndale Baptist Church in Greensboro, N.C., as part of the Baptist State Convention of North Carolina’s 2016 disciple-making conference.

The theme of the conference was “Reveal: Share your life. Speak the gospel.” The theme is based on 1 Thessalonians 2:8 in which the Apostle Paul wrote, “*we were delighted to share with you not only the gospel of God but our lives as well.*”

Lewis was one of several speakers at the event who shared biblical and practical ways to build genuine relationships that point others to Christ and help them grow in their faith.

Speaking from Matthew 9:35-38, Lewis challenged attendees to recommit themselves to reaching their neighbors for Christ.

“(Jesus) says the harvest is plentiful,” Lewis said. “The problem is that the laborers are few. The problem is that too many of us as believers have reduced Christianity to conferences, concerts and church services. Now all the laborers are clustered together.”

Lewis added that too many believers have become “addicted to our comfort,” and reaching our neighbors will require us to get outside of those comfort zones.

“We need to really think through, ‘How do we reach our neighbors?’” Lewis explained.

“I think the first thing God is saying (in this passage) is that we need to pray that God would force us out.”

Lewis said reaching our neighbors means we must take time to get to know them and get involved in their lives. Lewis called this “the ministry of presence,” adding that we must rediscover the principle of life-on-life discipleship.

“We have reduced life-on-life disciple-making to a once a week meeting at Starbucks where I’m going to ask you about your life,” Lewis said.

Lewis is so committed to life-on-life disciple-making that he and his wife, Angie, invite six to eight single adults to live with them in their home for several months. Lewis and his family model for those individuals how to study and apply

the Bible as they live life together.

The principle of life-on-life disciple-making is foundational to Blueprint Church. So much so that half of Blueprint’s members have someone living in their homes that they are discipling, Lewis said.

“Living in close proximity forces you to deal with the truths of scripture in real life,” Lewis said.

Lewis’ message resonated with Jeff Holder, pastor of Society Baptist Church in Statesville.

As Holder heard Lewis describe how he discipled individuals who live in his home, Holder said he was reminded of an individual in his community who is doing the same for someone else. Holder said he plans to talk to wife about inviting a young man from his church to live with them for a period of time.

“Discipleship does involve this idea of ministry presence and life-on-life presence,” Holder said.

Chuck Lawless, professor and dean of graduate studies at Southeastern Baptist Theological Seminary in Wake Forest, opened the day by speaking on disciple-making and spiritual warfare. He reminded attendees that it is God who fights our battles for us.

“God leads us into impossible battles so He might be our warrior and the nations might know His name,” Lawless said as he walked through several passages of scripture to illustrate that truth and how it relates to disciple-making.

In examining the life of David, Lawless noted that the shepherd boy trusted in the Lord’s strength and power to deliver him against the giant Goliath. When he later became king, David would frequently depend upon his own abilities, Lawless said.

David’s example has direct application in disciple-making. “If we’re not careful, we will train people out of dependence upon God,” Lawless said.

In disciple-making relationships, Lawless challenged the audience to ask themselves this question: “Are you David the king or David the shepherd boy? Where are you really?”

“The best disciple-makers are shepherd boys and shepherd girls who teach others to be the same.”

Bruce Frank, pastor of Biltmore Baptist Church near Asheville, concluded the day with a special word for pastors. Frank encouraged pastors to model the type of disciple-



Dhati Lewis, left, and Chuck Lawless were among the key speakers for “Reveal,” a disciple-making one-day event Feb. 29. The training was held at Lawndale Baptist Church in Greensboro and was sponsored by the Baptist State Convention of North Carolina (BSC). (Lewis photo by K. Allan Blume, *Biblical Recorder* editor; all other photos by K Brown, BSC)

making that they want to see from their congregation.

“If you’re a pastor, you’ve got to put huge importance on the quality of model that you are,” Frank said.

Frank reiterated the conference’s theme about the importance of building relationships that can serve as platforms

to share the gospel and make disciples. While acknowledging that it’s easy to be critical of lost people and their lifestyles, Frank encouraged attendees to intentionally pray for and seek out friendships with the lost.

“They are not the enemy,” Frank said. “They are the mission field.” **B3**

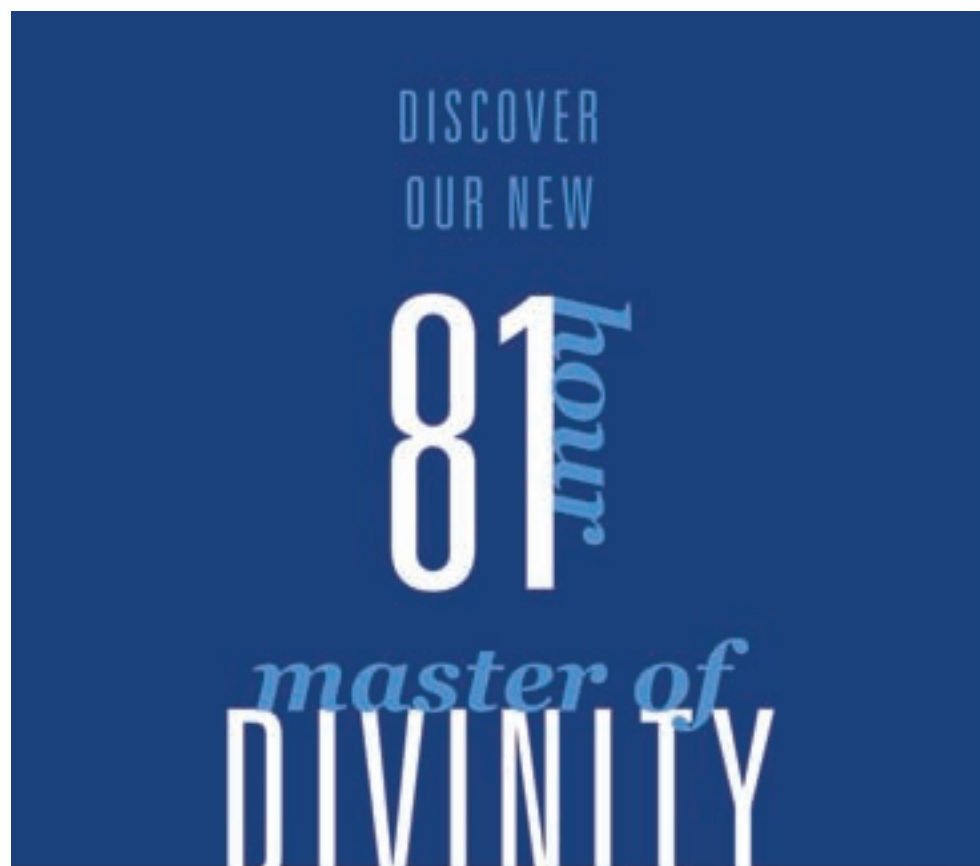

BECAUSE HE CAME, WE



Southeastern
Baptist Theological Seminary
Wake Forest, NC

sebts.edu/mdiv

Longtime SBTS preaching professor dies at 93

(SBTS) James William Cox, a renowned homiletics professor who taught at The Southern Baptist Theological Seminary (SBTS) for more than four decades, died Feb. 21 in Louisville, Ky., at 93.

Born in 1923, Cox trained generations of pastors and wrote several books on preaching. He joined the faculty in 1959 as professor of Christian preaching and in 1981 became the first occupant of the Vic-

tor and Louise Lester Chair of Christian Preaching. He retired in 1993 and served as a senior professor until his death.

Cox earned both his M.Div. (1947) and his Ph.D. (1953) at SBTS. He graduated with his bachelor's from Carson-Newman College (1944).

Cox is survived by his wife of 64 years, Patricia Parrent Cox; two sons, David and Kenneth; and four grandchildren.

FCA founder Don McClanen leaves legacy

(Baptist Press) Don McClanen, who founded Fellowship of Christian Athletes (FCA) in 1954 after enlisting the support of several Christians in sports, died Feb. 16 at age 91. FCA is a worldwide ministry headquartered in Kansas City, Mo., with 1,200 staff members who use athletics as a means of reaching the world with the gospel of Jesus Christ.

McClanen's vision for FCA began when he was a student manager for the men's basketball team at Oklahoma A&M College (now Oklahoma State) after serving in World War II. McClanen became a high school basketball coach and then basketball coach and athletic director at Eastern Oklahoma A&M. He is survived by his wife Gloria and son Michael.

CHURCH NEWS



Yates Baptist Association, Durham

The church strengthening team of Yates Baptist Association hosted a forum at Ridgecrest Baptist Church, Durham. The team had a goal of 50 people but more than 150 people attended representing 28 of the association's churches. John Ewart of Southeastern Baptist Theological Seminary (SEBTS) in Wake Forest and several Baptist State Convention of North Carolina (BSC) staff members (Brian Upshaw, Lynn Sasser and Cris Alley) participated in a question and answer time as well as individual presentations. Pictured from left: Marc Francis, pastor of Ridgecrest; Sasser, BSC executive leader of evangelism and discipleship; Ewart, SEBTS associate vice president for global theological initiatives; Upshaw, BSC team leader for church health and revitalization team; and Alley, BSC strategy coordinator for the Triangle. (Contributed photo)

OPPORTUNITY CORNER



N.C. Campers on Mission

The annual N.C. Campers On Mission spring rally will be April 21-24 at Carolina Country Campground in Salisbury (185 Jim Neely Drive (Hwy 601 N.), Salisbury, NC 29144). Campers on Mission is a national fellowship of Christian campers of all denominations who desire to share

their faith in Jesus Christ by word and deed as they participate in a variety of mission projects. Visit nccampersonmission.org; click on Calendar of Events and "registration form" for the April 21-24 rally. Contact Shirley Thompson at (336) 274-9622.

AROUND THE STATE

Obituaries

HORACE WILTON RICKS, 91, died Feb. 18.

After high school, Ricks worked at Weil's in Goldsboro (summer 1942) before starting at Newport News Shipbuilding and Dry Dock Company (1943). He served in the U.S. Navy during World War II and was honorably discharged in 1946. He married Nettie Duncan of Newport News, and he received his bachelor's degree from Bob Jones University in Greenville, S.C. He pastored Princeton Baptist Church and Sardis Baptist Church. He received a master of divinity degree from Southeastern Seminary and served as secretary, associational Royal Ambassador counselor and chairman of the Johnston Baptist Association. After leaving Princeton Baptist after 28 years, Ricks became director of missions for Johnston association for 18 years until his retirement in 1997.

He was a member of Selma Baptist Church, Selma.

He is survived by his wife of 69 years, Nettie Duncan Ricks; children, Emily Ricks Bell of Cary, Timothy Ross Ricks of Plantation, Fla., and David Mark Ricks of Frisco, Texas; three grandchildren; six great-grandchildren.

Memorials: Alzheimer's Association Eastern North Carolina Chapter, 3739 National Drive, Suite 110, Raleigh, NC 27612.

FORREST CLYDE RUSSELL, 88, died Feb. 27 in Cary.

A native of Sunbury, N.C., Russell served in the U.S. Army and attended North Carolina State University (then college).

He worked as a certified public accountant with A.T. Allen & Co. before coming to the Baptist State Convention of North Carolina as comptroller where he retired.

He is survived by his children, Kevin, Michael and Johnson; sisters, Sallie Lohman and Doris Parker; brother, Frank Russell; seven grandchildren; and two great-grandchildren.

Memorials: Transitions Lifecare, 250 Hospice Circle, Raleigh, NC 27607.

Staff changes

Mintz Baptist Church, Roseboro, has welcomed **ROBERT HUNTER JR.** as their new senior pastor. Previously, Hunter served as lead pastor at First Baptist Church, Wadesboro.

MATT RIGGSBEE has been called by Jersey Baptist Church, Lexington, to the position of pastor. Previously, Riggsbee served as associate pastor at Flat Springs Baptist Church, Sanford.

Newbridge Baptist Church, Asheville, has called **WESLEY PIKE** as associate pastor. Pike is a retired army chaplain who previously served as director of missions for the French Broad Baptist Association.

Submissions: Send to dianna@BRnow.org.

WE still DO
a pastor and wife getaway

May 5-7, 2016 | \$99/couple
ncbaptist.org/westilldo
Carway Conference Center | Sofia, N.C.

Eddie & Janet THOMPSON
Russell & Kristi JOHNSON

North Carolina Baptists
Baptist State Convention of North Carolina • Milton A. Hollifield Jr., Executive Director-Treasurer
205 Convention Drive, Cary, NC 27511 • (919) 467-5100 • (800) 395-5102 • www.ncbaptist.org
The resources and ministries of the Baptist State Convention of North Carolina are made possible by your gifts through the Cooperative Program and the North Carolina Missions Offering.

March 20

BIBLE STUDIES FOR LIFE

March 27

Our Need for Protection

Focal Passage: John 10:7-15, 27-30

As the presidential primaries unfold, one of the issues that candidates must address is that of national security. Of course, discussions about safety and security take many forms: personal security, securing the borders, school security and even church security. When we hear such a discussion, we are reminded of our vulnerability. Rather than recoil at that thought, we ought to use it as a reminder of our need for our Good Shepherd.

In John 10, Jesus continues to reveal himself as the great *"I Am."* In verses 10-11 he uses two *"I Am"* statements as he reveals more about who He is for us. In verse 7 He declares Himself *"the gate for the sheep."* Fencing has historically been a way in which shepherds protected their flocks from predators. In any fence, the gate is critical. It is the most obvious point where one can enter, if the gate is not secure. Jesus declares that He is that gate for us. Nothing can get to you without going through Jesus first. What a blessed thought!

In verse 11 Jesus continues by declaring Himself to be the Good Shepherd. While the gate is a static means of defense, the shepherd is dynamic. That is, the shepherd can respond to the needs of the sheep and move swiftly in their defense. The sheep and their shepherd have an intimate relationship. The sheep know the voice of their shepherd and listen to it (John 10:27).

More than that, the shepherd has an interest in his sheep that a "hired hand" does not (John 10:12-13).

But, Jesus' protection of his sheep is not ultimately about national borders or even personal safety. Jesus offers us eternal protection from the Enemy, who only desires to steal, kill and destroy (v. 10). When Jesus says that He lays down His life for the sheep (vv. 11, 15), He is referring to His death on the cross. It is by His death that provides eternal protection to all those who believe in Him (v. 28). Praise God for our Good Shepherd.



ROB POCHEK
Pastor, Raleigh Road
Baptist Church, Wilson

Focal Passage: John 11:17-27

Though there is debate about the origin of the phrase, the idea that "death is the great equalizer" has been present in literature for at least two hundred years. Death eventually comes to all of us. As I heard an old preacher once say, "we are all born terminal." Those facts do not change the suddenness of loss or the emptiness felt by those who are left to mourn.

Mary, Martha and their brother Lazarus were dear friends of our Lord Jesus. This small family hosted Jesus in their home when He passed through their region. They loved Jesus and believed in Him. So much so that they sent for Jesus as Lazarus was sick and near death. But, death came for Lazarus before Jesus arrived. His death was a painful loss.

But, his death was not final. In fact, his death served a greater, kingdom purpose. Jesus tells Martha that Lazarus will

rise again. She assumes he is speaking eschatologically and affirms her believe that, yes, someday, Lazarus will rise in the resurrection to come at the last day (John 11:23-24). But, that is not the extent of Jesus' meaning. In fact, it is in correcting Martha's misunderstanding that Jesus issues one of the more famous *"I Am"* statements: *"I am the resurrection and the life"* (v. 25).

Martha had misunderstood Jesus to be thinking about the future. But, Jesus was not limiting His power to raise the dead to some future event. Rather, Jesus makes clear that those who believe in Him have eternal life in the present.

When we place our faith and trust in Jesus our spiritually dead nature is brought to life by the Holy Spirit (Ephesians 2:1-5, Romans 8:11). That Spirit filled life is not bound by the constraints of this world, but lasts forever. When Jesus tells Martha that He is the resurrection and the life, He is saying that He not only provides the means by which the dead are raised, but that He possesses the life to which they are raised. A life that is as eternal as He is. What a blessed comfort!

March 20

EXPLORE THE BIBLE

March 27

Unified

Focal Passage: Acts 2:41-47

Many things in life are greater than the sum of their parts. When the squares of a quilt are sewn together they create something far more beautiful than a collection of pieces of cloth.

They combine their individual worth to form both an extraordinary work of art and a useful tool for staying warm on a cold night. In a far more significant way, the local church brings together people with a wide variety of gifts, ages and experiences to produce more for the glory of God than they ever could separately.

Unfortunately, most local churches advertise themselves according to their programs and properties. While the world may be impressed by these largely material characteristics, every true church demonstrates what God has done without a single program or property. He has taken a motley crew of sinners, who would never unify in the flesh, and made the one by the blood of Jesus.

The Day of Pentecost yielded 3,000 new believers who displayed their acceptance of the gospel by submitting to public believer's baptism.

Unlike the false professors of modern

easy believe-ism, these new Christians wanted more than meaningless membership and a passing fling with faith. They understood that the church consisted of people, not property. Consequently, they wanted to live the Christian life with each other throughout the week and not just on Sunday.

They worshipped, observed the Lord's Supper and ate together. Their transformed hearts were seen most clearly in their willingness to sell their property and possessions to help each other.

As a spiritual body, they functioned like the human body and depended on the presence and purpose of each member for the proper functioning of the body (1 Corinthians 12:12-26).

As the church continually displayed the power of the gospel, God added people daily to the church. Although no one is saved by merely watching the church, the church's activity can attract people to or repel them from the gospel. Are we trying to attract them with the world's tools or a demonstration of the Spirit's saving and unifying power?



TROY RUST
Pastor, Florence Avenue
Baptist Church, Oxford

Focal Passage: Luke 24:1-12

A few years ago I was going through the familiar process of making a gallon of iced tea, when something went terribly wrong.

I boiled the tea, measured and poured the sugar, and filled the pitcher with water. As I prepared to place the freshly brewed beverage in the refrigerator, I discovered my mistake. I forgot the tea!

In all my tea related activity, I had made a gallon of sugar water. Despite my good intentions, the finished product didn't even resemble tea.

A similar, but far more tragic, deletion occurs in an ever-widening stream of mainline congregations. In the name of political correctness and human reasoning, many churches fill the traditional church container with spiritual sugar water devoid of the primary content – the resurrected Jesus. These churches still talk about the resurrection of Jesus, but, as Jerry Vines has stated, they use our vocabulary but not our dictionary.

They redefine the resurrection with

Resurrected!

metaphorical meanings like "Jesus rising in our hearts," choosing the disastrous conclusions of naturalism over faith in a Savior who died and rose again.

First-century Christians never would have risked their lives for a weak religious philosophy.

They took up their crosses daily because they believed Jesus had fulfilled the promises of God. They could not lower the priority of the death, burial and bodily resurrection of Jesus (1 Corinthians 15:3-4), so how can we? Only this finished work of Christ secures our victory over death and power for new life.

Although we believe these key doctrines, we are in constant danger of shelving them and creating dead orthodoxy.

Even if we've heard the gospel a million times, we must stand before the empty tomb in awe, just like the eyewitnesses that first Easter morning.

We must demonstrate faith that sees the resurrection as more than a past historical event.

We must show and tell the world that through Jesus' resurrection we have been raised to *"walk in newness of life"* (Romans 6:4).

If we focus on the pitcher, we'll soon forget the tea.

CLASSIFIED ADVERTISEMENTS

Pastor

Senior Pastor. Canton First Baptist Church is seeking a Senior Pastor. Please review the profile under the Employment tab at www.canton-fbc.org before sending resume by email to CantonPSC@gmail.com by March 31.

Sandy Grove Baptist Church, Bladenboro, NC, established in 1873 seeks **full-time pastor**. We deeply believe in reaching the lost and unchurched while offering life-changing teaching and ministries to our members. We respect the office of pastor and strongly believe in the role of laity in mission and ministry. Candidates must be ordained by a Southern Baptist church of good standing and led by the Holy Spirit in interpreting and preaching God's Holy Word. Candidates should share our values and beliefs and willing to serve in the capacity of preacher and pastor. Send resume to sandygrovebaptch@intrstar.net or Sandy Grove Baptist Church, c/o Pastor Search Committee, 8299 Hwy. 242 South, Bladenboro, NC 28320.

Macon Baptist Church in Macon, North Carolina, is seeking a **full-time senior pastor**. We are a small, conservative congregation rooted in the inerrancy of scripture and a member of SBC. Candidates should have a minimum of 5 years pastoral experience. Applicants should submit a resume and a statement of faith to mbcnewpastorsearch@gmail.com. Deadline 3/31/16.

Kivett's - Your Source for Renewal

Complete Renovations • Refinish
New Pews • Steeples • Stained Glass
Steeple Cleaning • Baptistries

www.kivetts.com
KIVETT'S INC.
The Largest Family Owned
Church Furniture Manufacturer in the US
1-800-334-1139 • Clinton, NC

BRnow.org

BE SURE TO
CHECK OUT
OUR WEBSITE

FOR THE LATEST
N.C. BAPTIST NEWS
AND INFORMATION



Woodlawn Baptist Church of Lowell, North Carolina, is prayerfully seeking a **full-time Senior Pastor** to lead and shepherd our church. We are a conservative, Bible-believing, mission-minded church who affirm the Baptist Faith and Message 2000. We are affiliated with the SBC and seeking the man that God has aligned with these characteristics. Additional details are available at woodlawnbaptist-lowell.com under the Media/Pastor Search Team tab. Questions may be emailed to searchteam@woodlawnbaptist-lowell.com.

Grace Baptist Church, located in West Marion NC, is prayerfully seeking a **full-time Pastor**. We are an active missions-minded conservative Southern Baptist church. We believe in the King James version. We prefer a candidate with a minimum of a bachelor's degree and seven years of pastoral experience. The candidate must meet the qualifications set forth in the Pastoral Epistles. We will be accepting resumes through May 30. Please send to either PO Box 577, Marion, NC 28752, or cdh@morrisbb.net. Also include a Statement of Faith and references.

Denominational

The Polk Baptist Association in Columbus, NC, will be receiving resumes for a **part-time Director of Missions** from March 1 through March 31. Send resumes to PO Box 711, Columbus, NC 28722, or email asocpba@windstream.net.

Church Staff

South China Grove Baptist Church, China Grove, NC, is seeking an **Associate Pastor of Students and Families** who exhibits a personal growing relationship with the Lord, is passionate and capable of executing long-term vision for students and families of our church, and is focused on encouraging Kingdom growth in future generations. Candidates must have at minimum a bachelor's degree in related field and experience is preferred. For full job description visit SCGBC.com. Send resume to Pastor Tony Wagoner (twagoner2@liberty.edu) or Search Committee, SCGBC, 501 Haney Street, China Grove, NC 28023. Resume must be received before March 31.

Lawing's Chapel Baptist Church of Maiden, NC, is seeking a **full-time Associate Pastor of Administration & Missions**. We are a conservative Southern Baptist church whose beliefs are compatible with the BF&M 2000. For a thorough job description please visit www.lawingschapel.com. Resumes may be submitted to associatepastorsearch@lawingschapel.com.

Hillmon Grove Baptist Church, Cameron, NC, is seeking a **full-time Youth Pastor** to promote the spiritual, social and emotional growth of students grades 7-12. Primary duties are to lead and plan a comprehensive youth ministry to include Bible teaching, mission projects, recreation/fellowship and related activities. Annual salary range \$35K-\$40K. Ministerial degree preferred. Send resume to hgbsecretary@gmail.com or Search Committee, 384 Hillmon Grove Road, Cameron, NC 28326.

Christ Baptist Church, Raleigh, NC, is seeking a **full-time Director of Children & Preschool** to provide leadership for a comprehensive ministry, infants through 6th grade. Experienced, formal education preferred, strong organizational and communication skills. Send cover letter and resumes to Director's Search Committee, Christ Baptist Church, 400 Newton Road, Raleigh, NC 27615, or to kim@christbaptist.org. Resumes accepted until April 15, 2016.

Part-time Youth/Children's Minister/Director position at Lea Bethel Baptist Church, Prospect Hill, NC. Position is for 15-20 hours per week and is to lead these ministries to fulfill the church's purpose. Send resume to pastoratleabethel@gmail.com.

Trinity Baptist Church of Mooresville, N.C., is seeking a **full-time Youth Director** for a 500 member Southern Baptist church. Minimum educational requirements: college degree (Bachelor or higher), preferably in Christian Education or Youth Ministry. Salary will be commensurate upon education and experience. Please submit resume and letters of reference to Personnel Committee, Trinity Baptist Church, 221 Irvin Rd., Mooresville, NC 28117, or email to office@trinitybaptist.com.

Green Street Baptist Church, High Point, NC, is seeking a **full-time pastor for children and families**. Seminary and at least five years ministry experience preferred. Contact kristi@greenstreet.org or send resume to 1701 Westchester Dr., Ste. 620, High Point, NC 27262.

Trinity Baptist Church, Trinity, NC, is seeking a **part-time Youth/Student Worker** who demonstrates a strong passion for serving Jesus Christ while developing and facilitating a Christ-focused ministry with our students. A desire to demonstrate care and compassion for our students is a must. This person should be dependable and have the ability to work well with others. Please send resume to Personnel Ministry Team, Trinity Baptist Church, P.O. Box 9, Trinity, NC 27370, or to BBenf6193@aol.com.

First Baptist Church of Columbus, Mississippi, is seeking a **Minister of Students**. Experience preferred and seminary degree desirable. Salary range: \$50,000 to \$55,000. Please e-mail resumes to jlautz@cablone.net or mail to First Baptist Church, Attn: Minister of Students Search, P.O. Box 829, Columbus, MS 39703. Please submit resumes by March 29.

Catawba Valley Baptist Church in Morganton, NC, is seeking a **full-time Administrative Assistant/Bookkeeper**. Must be an active member of a local Christian church and have a genuine willingness to serve people. Must have a familiarity with general office equipment and be able to use computer software programs such as Word, Excel, Power Point and Publisher. Bookkeeping or accounting experience is required. Submit resumes to Catawba Valley Baptist Church, PO Box 1580, Morganton, NC 28680, or email to sharon@cvbchurch.net.

Full-time Children's Minister Position available at Bethlehem Baptist Church, Taylorsville, NC. Please submit resume to: pastor@bethlehembaptistnc.org or 7500 NC Hwy. 127, Taylorsville, NC 28681.

Loves Creek Baptist Church, Siler City, NC, is seeking a **part-time Minister of Music** to plan, direct & coordinate for blended worship services. (2+ yrs. experience desired) E-mail resumes to: lcbcsearch@gmail.com.

Catawba Valley Baptist Church in Morganton, NC, is seeking a **pianist** for both services on Sundays, 11 a.m. & 6 p.m. Submit resume to Catawba Valley Baptist Church, PO Box 1580, Morganton, NC 28680, or email to sharon@cvbchurch.net.

Spruce Pine First Baptist Church, Spruce Pine, NC, is prayerfully seeking a candidate to serve as **full-time Minister of Music and Education**. This person must be a born again child of God, demonstrate Christian character, be called to head music ministry and provide testimony of faith. A bachelor's degree in music and education from a Baptist Seminary is desired. Responsibilities include teaching and directing a full music program. Worship services are a blend of traditional and contemporary music. Please submit resume to First Baptist Church, 125 Tappan Street, Spruce Pine, NC 28777, or email to doctorrock1@yahoo.com.

Miscellaneous

Save the date - May 5. AAIM (Aging Adults Innovating Ministry), an outreach of NCBAM, will hold its annual "Roundup" May 5 in Thomasville. Call 877.506.2226 for more info.

Share the Biblical Recorder - FREE. Order a three-month free subscription. Contact Liz Tablazon at (919) 459-5693 or liz@BRnow.org to make arrangements.

Do you have staff changes at your church or association? Let the BR know by calling (919) 847-2127 or email editor@BRnow.org.

Placing a classified ad in the *Biblical Recorder*

Choose one of three avenues:

- Send e-mail to: alison@BRnow.org.
- Submit the information via the *Recorder's* website at BRnow.org.
- Send a Fax to (919) 467-6180.

For more information, call the office at (919) 459-5691.

Cost for Baptist churches/organizations is \$1.20 per word, number and stand-alone initial (\$1.42 for commercial and non-Baptist entities) with a minimum charge of \$35. Classifieds also are carried online.



More Children...More to Feed More Lives to Change

The number of children living at Baptist Children's Homes rose 24% from 2013 to 2015. With another cottage for girls opening this year, the need for the Food Roundup is greater than ever.

By collecting for the **Food Roundup**, your church provides 700,000 meals and snacks for **Baptist Children's Homes'** boys and girls across the state.

Baptist Children's Homes' compassionate houseparents, who minister daily to North Carolina children coming from situations of abuse and neglect, see hunger firsthand. They provide a home for children – boys and girls from your community – who often did not know whether they would eat before the sun set on another day.

But you can change it!
Hear the stories! Watch the videos below. And please help.



Food Roundup guide, needs list, videos & more resources –
www.bchfoodroundup.org. To help, call 336-474-1277.



Baptist Children's Homes of NORTH CAROLINA



2015 MISSIONS SUPPORT by NC Baptist Churches



Just prior to the 2014 Annual Meeting of the Baptist State Convention of North Carolina, convention leadership published a list of missions support of the more than 4,300 churches of the convention in a special section of the *Biblical Recorder*. The positive response from readers was overwhelming, so we are excited to provide that information again for the 2015 calendar year. We do so with a deep sense of gratitude for the sacrifices made by churches and individuals to cooperatively support the ministries of our mission organizations.

God has been faithful in many ways during these transition times at the convention and in our national missions organizations, and we recognize that our churches have been the instruments of His provision. We also received some great suggestions regarding how we categorize the churches in relation to their missions giving. We

have come to realize that resident membership is often a very poor indicator of the actual number of North Carolina Baptists supporting a local church. So this year we are highlighting the top churches in Cooperative Program support by average worship attendance, as reported by the churches in the Annual Church Profile or through direct confirmation. Those listings are found below.

Please understand there is always the possibility of error when reporting so many statistics. The convention has taken great care to ensure that the numbers reported accurately represent the contributions received by our accounting team from Jan. 1-Dec. 31, 2015. These contributions do not include other designated gifts for our affiliated institutions and agencies, auxiliary (N.C. Baptist Men) or other ministries such as world hunger and disaster relief.

Top 25 Cooperative Program Gifts: Churches with worship attendance over 700

CHURCH	ASSOCIATION	CP GIVING	CHURCH	ASSOCIATION	CP GIVING
Hendersonville First	Carolina	329,056.23	Salem - Apex	Raleigh	153,428.04
Village - Fayetteville	New South River	277,460.72	Carmel - Matthews	Metrolina	150,472.86
Apex	Raleigh	254,475.00	Pleasant Garden	Piedmont	138,000.00
Green Street	Piedmont	234,914.00	Garner First	Raleigh	135,714.28
Life Community Church	Piedmont	233,625.92	Lake Norman - Huntersville	Metrolina	117,301.78
Lawndale - Greensboro	Piedmont	224,359.68	Snyder Memorial	New South River	110,546.64
Biltmore	Buncombe	215,000.00	Parkwood - Gastonia	Greater Gaston	87,628.20
Bay Leaf	Raleigh	212,780.00	Center Grove - Clemmons	Pilot Mountain	83,400.00
Hickory Grove - Charlotte	Metrolina	180,000.04	Rich Fork	Liberty	80,454.50
Calvary - Winston-Salem	Pilot Mountain	177,085.00	The Summit Church	Yates	80,317.32
Matthews First	Metrolina	175,878.89	Mud Creek	Carolina	78,575.67
Kings Mountain First	Greater Cleveland Co	153,604.34	Indian Trail First	Union	65,000.04
			Jacksonville First	New River	60,000.00

Top 25 Cooperative Program Gifts: Churches with worship attendance 400-699

CHURCH	ASSOCIATION	CP GIVING	CHURCH	ASSOCIATION	CP GIVING
Charlotte First	Metrolina	279,824.19	Dudley Shoals	Caldwell	102,718.71
Cary First	Raleigh	241,042.87	Summerfield First	Piedmont	98,545.71
Rocky Mount First	North Roanoke	205,801.04	Mount Zion - Hudson	Caldwell	93,332.73
Mount Vernon - Boone	Three Forks	189,405.83	Parkwood - Concord	Cabarrus	84,749.42
Sunset Avenue	North Roanoke	142,247.14	Woodlawn - Conover	Catawba Valley	77,712.00
Elizabeth - Shelby	Greater Cleveland Co	138,797.62	Mount Home	Catawba River	75,558.19
West Asheville	Buncombe	137,940.00	Grey Stone - Durham	Yates	75,261.35
Cornerstone - Greensboro	Piedmont	122,496.91	Bethlehem - Jacksonville	New River	69,041.43
Durham First	NC Miscellaneous	120,327.25	Union Grove - Lenoir	Caldwell	68,702.31
Friendly Avenue	Piedmont	117,423.22	Pleasant Grove - Creedmoor	Flat River	62,464.85
Pitts	Cabarrus	110,136.01	Mount Vernon - Raleigh	Raleigh	56,000.04
Hephzibah - Wendell	Raleigh	105,775.50	Shelby First	Greater Cleveland Co	54,581.27
			Shiloh - Garner	Johnston	50,919.00

Top 25 Cooperative Program Gifts: Churches with worship attendance 200-399

CHURCH	ASSOCIATION	CP GIVING	CHURCH	ASSOCIATION	CP GIVING
Trinity - Mooresville	South Yadkin	228,451.77	University Hills	Metrolina	71,907.32
Old Town	Pilot Mountain	166,930.30	Coats	Little River	69,768.24
South Point	Greater Gaston	107,049.49	Corinth - Elizabeth City	Chowan	68,000.00
Crossnore First	Avery	86,036.17	Calvary - Roanoke Rapids	North Roanoke	66,738.00
Peninsula	South Yadkin	85,102.74	Mount Harmony - Matthews	Union	64,284.96
Theresa	Beulah	82,635.05	Westchester	Piedmont	63,834.79
Front Street - Statesville	South Yadkin	80,684.45	West Albemarle	Stanly	62,517.73
Millers Creek	Brushy Mountain	76,872.95	Welcome First	Liberty	61,094.92
Troutman	South Yadkin	76,837.85	Boger City	South Fork	60,000.00
Alexis	Greater Gaston	76,548.30	Rutherfordton Second	Green River	58,473.00
Glenwood - Glenwood	Blue Ridge	75,963.74	Becks	Pilot Mountain	58,035.74
Highland - Raleigh	Raleigh	73,789.93	Cornerstone - Charlotte	Metrolina	57,630.89
			Beach Road	Brunswick	55,000.00

Top 25 Cooperative Program Gifts: Churches with worship attendance under 200

CHURCH	ASSOCIATION	CP GIVING	CHURCH	ASSOCIATION	CP GIVING
Philadelphia - Marshville	Union	76,335.37	West Hickory	Catawba Valley	37,629.64
Center Road	Bladen	58,741.38	Granite Falls First	Caldwell	36,256.18
Rocky Hill - Statesville	Brier Creek	56,059.06	Pleasant Hill - Morganton	Catawba River	36,042.67
Flat Rock - Louisburg	Tar River	55,894.87	Riverside - Waynesville	Haywood	35,648.81
Beulaville	Eastern	52,632.25	Mount Nelson	Neuse	35,267.05
Adamsville	Neuse	52,084.14	Manteo	Chowan	35,150.80
Laurel Springs - Deep Gap	Three Forks	50,120.67	Enterprise	Cullom	35,057.52
Lebanon -East Over	New South River	45,685.16	Bethlehem - Kings Mountain	Greater Cleveland Co	34,712.10
New Sandy Creek	Cullom	44,894.63	Calvary - Reidsville	Dan Valley	34,312.53
Mount Zion - Canton	Haywood	42,326.20	Oakboro First	Stanly	33,178.00
Crestview - Canton	Haywood	41,419.35	Magnolia - Stedman	New South River	32,918.52
West Burnsville	Yancey	40,330.07	Corinth - Rose Hill	Eastern	32,556.00
			Reeds	Liberty	32,122.60

ASSOCIATION	CHURCH	CP GIVING	NC MISSIONS	L. MOON	A. ARMSTRONG	ASSOCIATION	CHURCH	CP GIVING	NC MISSIONS	L. MOON	A. ARMSTRONG
Alexander	Antioch - Taylorsville	18,535.83	2,915.00	7,620.95	5,588.14	Avery	Big Meadows				
Alexander	Bethlehem - Taylorsville	40,155.64	550.00		2,990.00	Avery	Chestnut Dale				
Alexander	East Taylorsville	18,996.00	2,415.00	12,618.00	3,010.00	Avery	Cranberry - Newland	200.00	1,000.00	650.00	300.00
Alexander	Happy Trails Cowboy	3,626.33				Avery	Crossnore First	86,036.17	430.00	23,763.41	7,648.00
Alexander	Hiddenite	3,286.47	297.50	1,500.00	532.50	Avery	Elk Park First	777.57			423.00
Alexander	Lebanon - Taylorsville	16,159.38	1,000.00	1,000.00	1,000.00	Avery	Fall Creek - Elk Park	3,467.30	311.00	876.00	311.00
Alexander	Linneys Grove	375.00			625.00	Avery	Green Valley - Spruce Pine			322.63	261.59
Alexander	Macedonia - Taylorsville	1,600.00		1,500.00	959.92	Avery	Jonas Ridge			1,275.00	750.00
Alexander	Millersville	24,455.94	550.00	9,000.00	4,600.00	Avery	Long Ridge				
Alexander	Mount Herman - Taylorsville	5,252.35	13,859.10	6,169.36	5,156.15	Avery	Minneapolis	800.00			
Alexander	Mount Olive - Moravian Falls	275.00	250.00	700.00	500.00	Avery	New Life - Newland				
Alexander	Mountain Ridge					Avery	Oak Grove - Newland	6,400.00		5,154.27	1,415.00
Alexander	Pilgrim - Hiddenite					Avery	Pilgrim - Elk Park				
Alexander	Pleasant Hill - Taylorsville	14,815.52	3,010.00	5,275.75	3,180.00	Avery	Pineola	5,050.72		3,181.00	470.00
Alexander	Smyrna - Taylorsville	1,833.34		418.27	362.28	Avery	Pleasant Hill - Newland		2,443.22	20,172.45	7,582.65
Alexander	Stony Point	38,818.76	795.47	4,580.28	3,503.54	Avery	Pleasant Valley - Elk Park				324.00
Alexander	Sulphur Springs - Hiddenite	30,400.00		3,673.00	2,020.00	Avery	Powdermill			1,768.35	
Alexander	Taylorsville First					Avery	Stameytown				
Alexander	Three Forks - Taylorsville	40,950.00	5,645.00	17,121.49	11,789.85	Avery	Sugar Mountain				1,000.00
Alexander	Unity Hmong Baptist Church	441.97				Avery	The Journey Church				
Anson	Ansonville	1,200.00		975.00	242.00	Avery	Valley Haven				
Anson	Brown Creek	2,812.50		1,619.90		Avery	Whites Memorial - Newland	420.65		1,509.05	
Anson	Calvary - Wadesboro					Avery	Yellow Mountain - Plumptree				
Anson	Cathedral	2,250.00		1,015.00		Beulah	Antioch - Timberlake	5,873.40		5,068.80	
Anson	Cedar Grove - Polkton	1,717.74	675.00	1,360.00	1,440.00	Beulah	Baynes	1,000.00		4,074.97	3,419.97
Anson	Deep Creek - Wadesboro	10,778.49	1,093.69	3,258.00	1,650.00	Beulah	Berry's Grove	19,001.60	871.00	8,856.27	3,008.00
Anson	Deep Springs - Peachland	1,600.00	400.00	3,686.76	210.00	Beulah	Bethany - Rougemont	2,500.00		4,000.00	2,673.00
Anson	Faith - Wadesboro	1,200.00		283.50	169.55	Beulah	Bethel Hill - Roxboro	14,844.13	845.00	2,740.00	1,250.00
Anson	Fall Branch	360.00				Beulah	Beulah - Yanceyville	4,600.00	1,050.00	1,337.76	1,163.72
Anson	Freedom - Peachland	640.00		250.00	500.00	Beulah	Blanch		200.00	200.00	340.00
Anson	Gum Springs - Lilesville		2,392.72	1,891.93	1,279.85	Beulah	Calvary - Roxboro	1,800.00	200.00	410.00	425.00
Anson	Lilesville	6,000.00		10,251.16	4,800.00	Beulah	Ca-Vel	26,691.95	1,274.00	7,101.76	2,913.92
Anson	Mineral Springs - Polkton	1,346.30	662.00	172.00	230.00	Beulah	Clement - Hurdle Mills	20,110.40	328.00	7,401.75	2,362.00
Anson	Morven	999.96				Beulah	East Rock Community	2,390.41			
Anson	Mount Beulah - Wadesboro	15,710.95	1,873.00	5,994.00	2,960.00	Beulah	Ebenezer - Providence	1,200.00			
Anson	Mount Carmel - Peachland	5,482.22		2,342.10	317.00	Beulah	Ephesus - Semora			222.00	55.00
Anson	Mount Zion - Wadesboro	720.00				Beulah	F.I.T. Community Church	5.00			
Anson	New Home - Peachland	20,930.74	1,368.00	3,572.92	2,116.00	Beulah	Florence Avenue				
Anson	North Wadesboro	4,898.78	1,060.92	598.00	800.00	Beulah	High View	4,453.35		1,439.50	1,167.00
Anson	Oakdale - Polkton	425.00				Beulah	Iglesia Familia De Dios	250.00		278.00	
Anson	Peachland	10,075.41	1,956.00	2,130.00	1,591.00	Beulah	Lea Bethel	18,416.00		7,556.55	595.00
Anson	Pleasant Grove - Wadesboro	171.71		500.00	500.00	Beulah	Mill Creek - Roxboro	12,636.75	1,263.65	4,346.00	1,857.85
Anson	Polkton	1,739.07		60.00	460.00	Beulah	Milton	400.00		210.00	130.00
Anson	Red Hill	17,577.15	1,200.00	10,028.49	7,147.15	Beulah	Montwood	1,500.00		1,353.92	650.00
Anson	Rocky Mount	2,880.00		4,750.00	2,500.00	Beulah	Mount Harmony - Rougemont	34,577.71	3,853.00	5,640.00	5,179.00
Anson	Rocky River - Polkton	4,327.77				Beulah	North Roxboro	3,459.01	1,350.00		1,981.77
Anson	Southside - Wadesboro	1,505.28		300.00	300.00	Beulah	Nueva Esperanza Mision Bautista - Roxboro				
Anson	Victory - Lilesville					Beulah	Old Lea Bethel	601.00			412.50
Anson	Wadesboro First	17,098.00	1,715.50	11,106.90	4,105.53	Beulah	Olive Branch - Roxboro	8,475.66	1,282.33	2,000.00	2,070.00
Ashe	Bald Mountain - West Jefferson	24,000.00	4,000.00	8,000.00	5,710.84	Beulah	Providence - Providence	7,533.87		347.00	6,004.00
Ashe	Beaver Creek - West Jefferson	790.81				Beulah	Providence - Roxboro	13,747.66	1,518.00	9,119.12	3,234.44
Ashe	Big Flatts					Beulah	Rock Grove	1,500.00	215.00	856.04	605.00
Ashe	Big Laurel - West Jefferson					Beulah	Roxboro	13,250.00	1,035.00	2,961.52	390.00
Ashe	Blue Ridge - West Jefferson					Beulah	Semora	600.00		100.00	
Ashe	Bristol	960.00		1,705.00		Beulah	Shiloh - Semora	1,000.00	250.00		600.00
Ashe	Buffalo - West Jefferson	1,139.18			430.00	Beulah	Somerset	2,449.58		8,314.23	6,417.84
Ashe	Calvary - West Jefferson			200.00		Beulah	Theresa	82,635.05		11,638.15	5,250.00
Ashe	Clifton					Beulah	Timberlake	1,026.36	649.62	923.61	553.76
Ashe	Faith Fellowship and Harvest	4,048.03				Beulah	Triple Springs	2,220.38		1,507.00	588.00
Ashe	Farmer Memorial					Beulah	Westwood - Roxboro	11,010.00		41,069.05	4,122.50
Ashe	Fletcher Memorial	11,696.04		4,715.00	1,538.80	Beulah	Yanceyville First	1,991.73	490.00	6,130.00	100.00
Ashe	Friendly Grove	660.00		1,010.00	517.00	Bladen	Abbottsburg	1,171.70		2,310.00	2,195.00
Ashe	Friendship - Jefferson	5,000.04		155.00	783.00	Bladen	Beards Chapel	500.00			
Ashe	God's Will	650.00				Bladen	Bethel - Dublin	3,000.00	1,000.00	2,518.00	1,285.00
Ashe	Grassy Creek - Grassy Creek	2,835.44		275.00	275.00	Bladen	Bladenboro First				
Ashe	Happy Trails Cowboy Church of Ash	1,120.12				Bladen	Briar Branch			378.03	431.50
Ashe	Healing Springs	984.19	656.15	129.00	88.00	Bladen	Butters	1,500.00		500.00	525.00
Ashe	Landmark			166.00		Bladen	Center Road	58,741.38		9,444.39	5,615.20
Ashe	Laurel Knob	1,341.94		1,641.94		Bladen	Christ Community - Elizabethtown			103.00	
Ashe	Liberty Grove - Deep Gap	1,000.00			2,454.00	Bladen	Clarkton First	11,375.86		62.00	
Ashe	Little Helton					Bladen	Council	250.00	400.00	200.00	150.00
Ashe	Midway - West Jefferson	13,420.50	3,525.00	2,766.95	1,950.00	Bladen	Cypress Creek	640.00		1,772.46	2,059.15
Ashe	Mission Home	300.00		270.00	220.00	Bladen	Delco First	1,578.96		1,182.15	1,077.62
Ashe	Mount Olive - West Jefferson		300.00		200.00	Bladen	Dublin First	20,000.00	2,726.00	34,702.00	4,193.00
Ashe	New River - Piney Creek	1,700.04				Bladen	Elizabethtown	21,000.00		846.60	170.00
Ashe	North Beaver	675.00				Bladen	Faith - White Oak				
Ashe	Oak Hill - Lansing			762.12		Bladen	Friendship - Garland	1,534.00		1,021.00	1,021.00
Ashe	Obids	400.00				Bladen	Galeed	30,000.00	3,925.00	7,993.81	5,566.00
Ashe	Old Fields	500.00	501.00	992.00	1,034.00	Bladen	Good News Ministry				
Ashe	Orion	1,093.23		1,060.00		Bladen	Grace - Bladenboro	800.00		150.00	177.00
Ashe	Peak Valley					Bladen	Hickory Grove - Bladenboro	6,020.00	155.00	1,488.00	2,755.00
Ashe	Phoenix	1,280.00		245.00		Bladen	Iglesia Bautista Renacer	20.00			
Ashe	Pilot Mountain - Boone					Bladen	Lisbon	2,293.09		622.00	435.00
Ashe	Pine Swamp					Bladen	Love Grove			679.00	460.00
Ashe	Pleasant Home - Grassy Creek			500.00	500.00	Bladen	New Center			2,226.00	2,321.00
Ashe	Pleasant Valley - Jefferson			700.00		Bladen	Northside - Bladenboro	9,918.84	2,230.00		
Ashe	Round Knob	1,737.00	1,353.00	1,700.00	1,700.00	Bladen	Open Door Ministries-Elizabethtown	1,107.10			
Ashe	Sabbath Home - Lansing					Bladen	Peace - Bladenboro				
Ashe	South Fork - Todd	1,992.00		5,560.00	637.00	Bladen	Richardson				
Ashe	Three Forks - Creston					Bladen	Riverside - Harrells	4,836.62	320.00	796.00	2,499.00
Ashe	Trinity - Deep Gap	1,083.58		280.00		Bladen	Sandy Grove	6,900.00		7,614.00	5,755.00
Ashe	Tuckerdale	450.00				Bladen	Shady Grove - Bladenboro	2,000.00		2,697.50	2,420.00
Ashe	Wagoner			500.00	300.00	Bladen	Suggs Grove	1,155.00	500.00	1,257.68	1,811.00
Ashe	Warrensville	2,700.00	1,030.00	1,200.00	1,200.00	Bladen	Tar Heel	12,352.16	850.00	2,157.00	2,237.00
Ashe	Welcome Home - Jefferson	1,000.00				Bladen	West Bladenboro	1,125.00	450.00	808.67	653.11
Atlantic	Atlantic	2,249.94		265.00	240.00	Bladen	White Lake	3,019.50			285.00
Atlantic	Aurora First	2,303.00		485.00	300.00	Bladen	White Oak - White Oak	1,000.00		1,212.00	935.00
Atlantic	Bayboro Missionary			2,000.00	1,500.00	Bladen	Whites Creek	1,309.86	435.27	628.88	433.23
Atlantic	Beaufort First	3,676.94	1,701.00	4,714.57	2,055.00	Bladen	Zion Hill - Bladenboro	5,500.00	3,130.00	3,313.28	2,331.00
Atlantic	Bogue Banks	12,018.58	3,183.08	43,636.91	15,089.50	Blue Ridge	Ashworth Road	640.00		1,500.00	1,500.00
Atlantic	Calvary - Beaufort	750.20		295.00	300.00	Blue Ridge	Bethel - Marion	11,200.00		2,749.00	3,597.00
Atlantic	Cape Carteret	30,088.68	2,434.00	72,003.23	8,820.44	Blue Ridge	Bethlehem - Old Fort	475.00		301.00	1,013.00
Atlantic	Cherry Branch	1,440.00				Blue Ridge	Calvary - Marion				
Atlantic	Cherry Point	20,957.56	6,459.31	4,349.59	3,640.00	Blue Ridge	Catawba Falls				
Atlantic	Colony CBC Community Fellowship	3,297.00		1,319.27	220.00	Blue Ridge	Catawba Heights - Marion	2,226.47		1,075.00	1,125.00
Atlantic	Cornerstone Gospel	2,253.60				Blue Ridge	Chapel Hill - Marion	6,918.80		3,115.00	1,285.10
Atlantic	Cove City Missionary	2,250.00		1,338.25	1,501.01	Blue Ridge	Cherry Springs	5,101.80	1,041.00	9,294.88	1,814.00
Atlantic	Creekside Fellowship	1,798.61				Blue Ridge	Clinchfield	700.00		1,174.85	130.00
Atlantic	Crossroads - New Bern	14,459.02	1,169.01	4,788.00	2,502.16	Blue Ridge	Cross Memorial - Marion	24,321.00	1,410.00	8,582.22	5,098.00
Atlantic	Davis First	8,000.00	20.00	310.00	165.00	Blue Ridge	Dysartville	100.00		50.00	50.00
Atlantic	Emerald Isle	800.00	100.00			Blue Ridge	East Marion	416.65		160.00	
Atlantic	Fort Barnwell	5,409.00		850.00	800.00	Blue Ridge	Friendship - Old Fort	1,200.00			800.00
Atlantic	Havelock Community					Blue Ridge	Garden Creek	7,859.76	852.00	876.00	1,064.00
Atlantic	Havelock First	15,443.46	600.00	2,020.98	1,377.46	Blue Ridge	Glenwood - Glenwood				

ASSOCIATION	CHURCH	CP GIVING	NC MISSIONS	L. MOON	A. ARMSTRONG	ASSOCIATION	CHURCH	CP GIVING	NC MISSIONS	L. MOON	A. ARMSTRONG
Brier Creek	Liberty - Moravian Falls					Buncombe	Kerlee			500.00	300.00
Brier Creek	Mount Pisgah - N Wilkesboro	3,750.00	1,400.00	14,690.71	13,380.00	Buncombe	Lake Hills Church - Candler	24,000.00			
Brier Creek	Mount Sinai - Wilkesboro					Buncombe	Lakewood - Black Mountain	800.00		1,500.00	250.00
Brier Creek	New Hope - Moravian Falls	3,180.86		5,131.00		Buncombe	Laurel Springs - Fairview		990.00		
Brier Creek	New Prospect - Statesville	1,598.00	3,489.00	7,735.00	3,410.00	Buncombe	Liberty - Candler	8,906.79			60.00
Brier Creek	Oak Grove - Hamptonville	800.00	560.00	580.00	415.00	Buncombe	Long Shoals - Arden	7,977.67	10.00	174.74	957.50
Brier Creek	Rocky Hill - Statesville	56,059.06	5,214.00	9,160.85	11,321.16	Buncombe	Macedonia - Alexander	25.00	789.00		1,078.00
Brier Creek	Shady Grove - North Wilkesboro			3,382.00		Buncombe	Maple Ridge				
Brier Creek	Shiloh - Hamptonville	4,346.00	355.00	2,868.00	330.00	Buncombe	Merrimon Avenue	22,849.00	1,354.59	44,433.58	19,453.83
Brier Creek	Union - Hamptonville	39,219.25	2,310.00	32,032.50	16,389.00	Buncombe	Mills Gap				
Brunswick	Antioch - Bolivia	400.00	400.00	210.00	1,215.00	Buncombe	Missio Dei Church	1,375.00			
Brunswick	Beach Road	55,000.00	2,400.00	19,933.19	4,163.13	Buncombe	Morgan Hill	1,000.00			
Brunswick	Bethel - Southport	6,204.92	1,220.00	2,580.00	2,712.00	Buncombe	Morningside - Asheville	1,455.40	32.00	1,208.00	1,350.00
Brunswick	Beulah - Calabash	2,512.83			1,138.00	Buncombe	Mount Carmel - Asheville	5,300.00	3,000.00	8,163.00	4,218.00
Brunswick	Boiling Spg Lakes First	700.00				Buncombe	Mount Olive - Asheville				
Brunswick	Bolivia	1,658.17		1,812.00	1,035.00	Buncombe	Mountain View - Black Mountain	2,000.00			
Brunswick	Bonaparte	473.99		170.00	305.00	Buncombe	New Liberty				
Brunswick	Boones Neck	968.85			643.00	Buncombe	New Life Community - Asheville	3,093.22			
Brunswick	Brunswick Islands	1,225.29				Buncombe	New Salem - Skyland				
Brunswick	Calvary - Shallotte	1,833.26	909.00	2,198.00	1,009.00	Buncombe	Newbridge	31,240.68	4,325.00	18,780.00	5,605.00
Brunswick	Community Chapel	1,238.69		350.00	300.00	Buncombe	Newfound - Leicester	41,260.00		21,325.66	6,987.35
Brunswick	Elah	10,008.00				Buncombe	North Asheville	6,000.00			
Brunswick	Faith - Bolivia	2,109.59	100.00	550.00	400.00	Buncombe	North Black Mountain				
Brunswick	Farmers Chapel					Buncombe	North Point - Weaverville	1,280.00			
Brunswick	Friendship - Longwood	700.00	375.00	1,475.00	787.00	Buncombe	Oak Grove - Fletcher	660.00			
Brunswick	Goshen - Leland					Buncombe	Oakley - Asheville	2,604.00	35.00	4,040.00	1,845.00
Brunswick	Gospel Center	1,600.00		5,250.00	2,803.00	Buncombe	Oteen	5,769.15			
Brunswick	Grace - Shallotte					Buncombe	Pine Burr Park				
Brunswick	Iglesia Bautista Unidos En Cristo					Buncombe	Pleasant Hill - Asheville				
Brunswick	Jennies Branch	25,901.26		3,131.00	1,676.00	Buncombe	Pole Creek			12,577.84	9,000.86
Brunswick	Lebanon - Winnabow					Buncombe	Providence - Asheville	160.00	65.00		50.00
Brunswick	Longwood		200.00	200.00	200.00	Buncombe	Reed Memorial	6,500.00		1,155.00	165.00
Brunswick	Mill Creek - Winnabow	1,738.20	2,594.20	3,857.30	2,144.10	Buncombe	Reynolds	1,250.00			
Brunswick	Mount Olive - Bolivia	9,000.00		156.00		Buncombe	Ridgecrest - Ridgecrest	8,913.00	528.00	1,365.00	1,150.00
Brunswick	Mount Pisgah - Supply	6,238.60		4,570.00	4,188.00	Buncombe	Ridgeway	19,286.78	4,383.45	8,854.00	5,605.00
Brunswick	New Beginnings Community Church	18,091.39		799.00	1,331.00	Buncombe	Riverside - Asheville				
Brunswick	New Ebenezer					Buncombe	Sand Hill - Asheville				
Brunswick	New Life - Ash	925.00			270.00	Buncombe	Skyland First	5,000.00	450.00	10.00	979.00
Brunswick	Oak Grove - Supply					Buncombe	South Asheville				
Brunswick	Oak Island First	26,572.48	1,501.47	4,648.59	5,221.78	Buncombe	Spring Mountain				
Brunswick	Old Shallotte	3,850.00	350.00	3,526.45	2,919.00	Buncombe	Starnes Cove	25,307.71	35.00	8,407.70	3,239.00
Brunswick	Peace Memorial	421.29	150.00	140.00		Buncombe	Sulphur Springs Park				
Brunswick	Prospect - Supply	260.00		240.00	100.00	Buncombe	Sunrise - Asheville	2,000.00		6,065.00	1,065.00
Brunswick	River of Leland					Buncombe	Swannanoa First	34,527.96	2,998.00	24,272.77	6,496.21
Brunswick	River of Life - Calabash	5,320.00	300.00	200.00	200.00	Buncombe	The Celebration - Weaverville				
Brunswick	Sabbath Home - Supply	7,824.80		1,458.82	717.66	Buncombe	The Fountain of Life First Latino - Asheville				
Brunswick	Shallotte First	17,103.08	3,438.10	3,804.00	3,421.25	Buncombe	The Place Fellowship - Swannanoa				
Brunswick	Shell Point	5,793.87		458.00	749.00	Buncombe	Trinity of Fairview	14,000.00		11,162.30	2,401.00
Brunswick	Shoreline					Buncombe	Turkey Creek - Leicester	2,520.00		1,527.00	1,671.47
Brunswick	Soldier Bay	6,402.24		1,857.00	1,075.00	Buncombe	Victory - Asheville	16,416.29	365.00	700.00	685.00
Brunswick	Southport	26,547.85		6,058.80	4,206.37	Buncombe	Weaverville First	8,927.22	32.50		1,840.10
Brunswick	Sunset Harbor First	3,625.00		2,767.00	1,430.00	Buncombe	West Asheville	137,940.00	3,081.18	26,464.19	20,368.82
Brunswick	Supply	4,500.00	160.00	2,742.76	2,164.00	Buncombe	Westwood Faith				
Brunswick	The Bridge - Shallotte	6,393.11	729.00			Buncombe	White Rock - Candler	430.00		301.00	303.00
Brunswick	Town Creek	19,682.80	3,965.31	2,299.79	560.00	Buncombe	Wilkey				
Brunswick	Trinity - Supply					Buncombe	Woodland Hills - Asheville	14,392.93	872.60		
Brunswick	Woodburn First	3,013.73	185.00	195.00		Buncombe	Zion Hill - Leicester	2,200.00	900.00	1,530.00	1,120.00
Brunswick	Zion - Ash			521.00		Burnt Swamp	Antioch - Saint Pauls	917.01			
Brushy Mountain	Beaver Creek - Ferguson	1,993.76		925.68	246.65	Burnt Swamp	Bakers Chapel	625.00			
Brushy Mountain	Bethany - Moravian Falls	2,801.96		1,500.00	700.00	Burnt Swamp	Bayside Missionary - Maxton				
Brushy Mountain	Boiling Springs - North Wilkesboro	5,024.01	150.00	1,347.16	500.00	Burnt Swamp	Bear Swamp - Pembroke	8,039.00		2,500.00	2,175.00
Brushy Mountain	Celebration					Burnt Swamp	Benson Chapel	650.00			
Brushy Mountain	Community - Millers Creek	825.00				Burnt Swamp	Berea - Pembroke	12,907.98	500.00	533.00	1,920.00
Brushy Mountain	Cub Creek	3,686.00	1,375.00	1,044.00	976.00	Burnt Swamp	Bethany Christian Fellowship	1,100.00	800.00	300.00	500.00
Brushy Mountain	Edgewood - Wilkesboro	8,092.08		1,310.00	931.00	Burnt Swamp	Bethel Hill - Lumberton	1,000.00			
Brushy Mountain	Elk				100.00	Burnt Swamp	Beulah - Rowland	650.00	1,200.00		500.00
Brushy Mountain	First Light Church	3,838.00				Burnt Swamp	Burnt Swamp	1,900.00			200.00
Brushy Mountain	Fishing Creek - Wilkesboro	6,575.69		2,170.80	1,438.50	Burnt Swamp	Cape Fear - Fayetteville				1,200.00
Brushy Mountain	Goshen - Wilkesboro					Burnt Swamp	Cedar Grove - Fairmont	400.00		480.00	480.00
Brushy Mountain	Greater Vision	2,695.50		1,200.00	1,296.00	Burnt Swamp	Cherokee Chapel	300.00			
Brushy Mountain	Harmony - Millers Creek		85.00	125.00	122.00	Burnt Swamp	Deep Branch	10,309.41		7,500.00	2,500.00
Brushy Mountain	Hinshaw Street	9,154.05	1,644.08	3,725.00	2,221.00	Burnt Swamp	Dogwood				
Brushy Mountain	Lewis Fork	9,000.00		2,230.55		Burnt Swamp	Dundarrach	1,500.00		5,633.00	1,002.00
Brushy Mountain	Liberty Grove - North Wilkesboro	9,073.24	120.00		435.00	Burnt Swamp	Elizabeth Heights	1,000.00	200.00	300.00	300.00
Brushy Mountain	Little Rock	11,797.34		4,257.44	1,359.12	Burnt Swamp	Elrod	2,600.00	500.00	600.00	
Brushy Mountain	Millers Creek	76,872.95	7,446.00	22,352.92	9,738.75	Burnt Swamp	Faith Community - Maxton				
Brushy Mountain	Moravian Falls	12,084.18	1,667.00	3,599.80	1,660.00	Burnt Swamp	Faith of Calvary			250.00	
Brushy Mountain	Mount Pleasant - Wilkesboro	1,926.00		870.00		Burnt Swamp	Freedom - Lumberton			750.00	750.00
Brushy Mountain	Mount Zion - Ferguson					Burnt Swamp	Galilee - Red Springs	60.00	1,100.00	740.00	740.00
Brushy Mountain	New Hope - Purlear	2,100.00		2,107.00	2,037.00	Burnt Swamp	Gospel Lighthouse Mission	1,000.00			
Brushy Mountain	North Wilkesboro First	3,400.00				Burnt Swamp	Gospel Tabernacle				
Brushy Mountain	Oak Grove - North Wilkesboro	3,700.00	3,525.00	5,325.00	5,387.00	Burnt Swamp	Gray Pond	1,903.00			
Brushy Mountain	Oakwoods	6,500.00	1,300.00	15,285.00	7,492.00	Burnt Swamp	Harpers Ferry				
Brushy Mountain	Parkway Garden					Burnt Swamp	Island Grove	7,200.00		4,000.00	4,000.00
Brushy Mountain	Pilgrim - Millers Creek	3,600.00		1,510.00	1,500.39	Burnt Swamp	Leitch Creek	21,198.00	1,000.00	4,200.00	2,261.00
Brushy Mountain	Pleasant Grove - North Wilkesboro					Burnt Swamp	Liberty Mission - Lumberton				
Brushy Mountain	Pleasant Home - Millers Creek	5,159.00	544.00	714.00		Burnt Swamp	Living Water - Maxton				
Brushy Mountain	Purlear	1,370.64		2,976.90	526.25	Burnt Swamp	Mission in Faith - Lumberton				
Brushy Mountain	Roaring River	4,577.42	50.00	870.00	1,167.85	Burnt Swamp	Morning Star Community				
Brushy Mountain	Shady Grove - Wilkesboro				2,586.00	Burnt Swamp	Mount Airy	650.00		200.00	
Brushy Mountain	Soncrest Outreach	302.00	55.00	133.00		Burnt Swamp	Mount Bethel Indian	20,000.00	1,995.18	2,000.00	1,500.00
Brushy Mountain	Stony Hill - Purlear					Burnt Swamp	Mount Elim - Red Springs	2,302.00		2,000.00	1,000.00
Brushy Mountain	Walnut Grove - Moravian Falls	5,538.31	40.66	460.00		Burnt Swamp	Mount Moriah - Lumberton	2,000.00		1,000.00	500.00
Brushy Mountain	Welcome Home - North Wilkesboro	4,700.00	700.00	5,219.90	3,647.87	Burnt Swamp	Mount Olive - Lumberton		384.63	8,000.00	2,400.00
Brushy Mountain	Wilkesboro	27,117.80	2,151.35		925.00	Burnt Swamp	New Beginning - Raeford	750.00	160.00	50.00	50.00
Brushy Mountain	Zion Hill - Boomer	6,113.21	154.53	1,065.00		Burnt Swamp	New Bethel - Clinton			1,500.00	
Buncombe	Amazing Grace Church					Burnt Swamp	New Hope - Bolton			100.00	
Buncombe	Antioch - Weaverville	641.00		1,275.00	350.00	Burnt Swamp	New Point	2,000.00	250.00		100.00
Buncombe	Arden First	6,641.38	579.00	2,935.00	15,310.00	Burnt Swamp	Oak Grove - Laurinburg	2,400.00	530.64		400.00
Buncombe	Asheville Deaf	600.00		483.00		Burnt Swamp	Pee Dee Chapel	255.00			
Buncombe	Asheville First					Burnt Swamp	Pembroke First			500.00	
Buncombe	Bald Mountain - Black Mountain					Burnt Swamp	Piney Grove - Rowland	3,000.00			
Buncombe	Barnardsville	3,869.08	1,000.00	967.19	821.00	Burnt Swamp	Pleasant View - Fairmont	500.00			
Buncombe	Beaverdam - Asheville	4,419.86				Burnt Swamp	Reedy Branch	1,800.00	100.00	3,586.00	3,956.00
Buncombe	Bent Creek	4,488.00				Burnt Swamp	Rock of Ages	1,500.00		1,787.00	750.00
Buncombe	Berea - Asheville	724.00		1,151.77	779.00	Burnt Swamp	Saint James				
Buncombe	Beth Shiloh	240.00				Burnt Swamp	Salem Missionary	776.00	750.00		224.00
Buncombe	Bethel - Asheville	700.00		2,240.00	960.00	Burnt Swamp	Sandhills				
Buncombe	Bethel Romanian					Burnt Swamp	Shady Grove - Maxton	3,170.99			
Buncombe	Beverly Hills - Asheville	29,731.95	1,235.00	9,897.76	1,589.00	Burnt Swamp	Smyrna - Lumberton		1,000.00	500.00	500.00
Buncombe	Biltmore	215,000.00		25,000.00	12,500.00	Burnt Swamp	South Broadway			1,182.00	1,000.00
Buncombe	Black Mountain First	4,330.90	765.00	4,270.23	2,529.27	Burnt Swamp	South Hoke				
Buncombe	Blue Ridge Cowboy Church	4,054.98				Burnt Swamp	Tabernacle - Pembroke	1,855.00			
Buncombe	Browns Chapel					Burnt Swamp	Ten Mile Center				
Buncombe	Buckeye	12,097.33	1,213.55	3,704.00	1,723.00	Burnt Swamp	Thompson	2,000.00	300.00	300.00	500.00
Buncombe	Buncombe Association					Burnt Swamp	Turnpike		28.00	25.00	25.00
Buncombe	Calvary - Asheville	1,343.16		1,799.74	1,634.96	Burnt Swamp	Union - Lumberton			400.00	600.00

ASSOCIATION	CHURCH	CP GIVING	NC MISSIONS	L. MOON	A. ARMSTRONG	ASSOCIATION	CHURCH	CP GIVING	NC MISSIONS	L. MOON	A. ARMSTRONG
Cabarrus	First Missionary					Carolina	Cross Roads - Zirconia				
Cabarrus	Fisher Street					Dana		500.00	700.00	2,100.00	1,100.00
Cabarrus	Franklin Heights	500.00	500.00	1,410.00	670.00	Carolina	Double Springs - Zirconia	1,100.00			700.00
Cabarrus	Friendship - Concord	11,063.37				Carolina	East Flat Rock First	17,000.00	5,186.99	9,008.52	6,801.64
Cabarrus	Genesis	32,283.66	8,608.99		1,000.00	Carolina	Ebenezer - Hendersonville	4,458.56			
Cabarrus	Glorieta	8,100.00		2,073.00	525.00	Carolina	Etowah	27,504.83	1,581.35	22,971.50	6,172.05
Cabarrus	Gordon Heights					Carolina	Fletcher First			1,038.66	
Cabarrus	Grace - Kannapolis	250.00		300.00	300.00	Carolina	French Broad	7,693.49	190.00	1,858.14	1,643.87
Cabarrus	Harrisburg - Harrisburg					Carolina	Fruitland	36,871.52	6,314.53	31,872.54	8,505.00
Cabarrus	Howell's	912.71	109.46	2,668.00		Carolina	Hendersonville First	329,056.23	1,401.00	124,829.95	36,287.15
Cabarrus	Iglesia Bautista de Pitts	252.80				Carolina	Hoopers Creek			5,268.53	
Cabarrus	Iglesia Bautista Discipolos de Cristo	304.35				Carolina	Horse Shoe First	854.82		100.00	
Cabarrus	Immanuel - Concord	622.06	56.00	783.00	301.00	Carolina	Iglesia Bautista Agua Viva - Edneyville	2,978.66		959.19	672.10
Cabarrus	Jackson Park - Kannapolis	1,552.11			500.00	Carolina	Jones Gap				
Cabarrus	Kannapolis First	3,079.04	636.00	6,975.00	1,683.00	Carolina	Liberty - Hendersonville	750.00			
Cabarrus	Kerr Memorial	2,750.00	300.00	2,771.16	1,305.53	Carolina	Living Water - Hendersonville				
Cabarrus	Lakewood - Kannapolis	1,415.26		3,012.00	1,768.00	Carolina	Locust Grove - Hendersonville	2,061.17	280.00	1,263.00	1,474.00
Cabarrus	Lane Street					Carolina	Main Street - Hendersonville	10,500.00	2,593.00	6,783.00	4,321.20
Cabarrus	Mallard Creek - Charlotte	300.00				Carolina	Middle Fork - Hendersonville				
Cabarrus	McLean Road	2,200.00		8,216.50	4,954.00	Carolina	Mills River		600.00		
Cabarrus	Memorial - Kannapolis	16,000.00	5,000.00	8,778.83	5,343.84	Carolina	Mount Gilead - Fletcher				
Cabarrus	Miami	3,963.29	360.00	1,399.00	1,001.00	Carolina	Mount Moriah - Edneyville	14,089.70			
Cabarrus	Midland First	7,195.67		224.27	184.11	Carolina	Mount Olivet - Zirconia	1,945.95	113.00		472.00
Cabarrus	Mission 217					Carolina	Mountain Home				
Cabarrus	Mount Carmel - Concord	6,411.00		1,984.00	2,000.00	Carolina	Mountain Page				
Cabarrus	Mount Pleasant First	12,500.04	112.00		210.00	Carolina	Mountain Valley - Zirconia	1,200.00			
Cabarrus	New Horizons - Midland	275.00				Carolina	Mountain View - Hendersonville	640.00			
Cabarrus	New Piney Grove - Kannapolis					Carolina	Mud Creek	78,575.67			
Cabarrus	North Kannapolis	3,796.20		5,420.00	11,285.35	Carolina	Naples	9,991.73		1,520.00	1,705.00
Cabarrus	Northwest - Concord	1,000.00		975.00	959.33	Carolina	Oak Forest	1,911.11	215.00	731.27	934.00
Cabarrus	Oak Ridge - Concord					Carolina	Pacolet	1,470.00		1,216.00	430.00
Cabarrus	Odell	640.00				Carolina	Pleasant Grove - Hendersonville	154.00		224.55	
Cabarrus	Parkwood - Concord	84,749.42	2,344.28	53,069.40	17,918.00	Carolina	Pleasant Hill - Hendersonville				
Cabarrus	Pennsylvania Avenue	1,950.00				Carolina	Refuge - Dana	1,465.00		7,821.69	5,711.00
Cabarrus	Phaniels	13,980.29	605.00	1,770.85	1,048.00	Carolina	Relate Church - Skyland				
Cabarrus	Pine Grove - Concord					Carolina	Rise Fellowship				
Cabarrus	Pitts	110,136.01	5,000.00	66,210.00	33,833.16	Carolina	Saluda First	4,049.34	1,176.00	3,090.00	2,640.00
Cabarrus	Pleasant Hill - Mount Pleasant	660.00			210.75	Carolina	Shaws Creek	3,375.00		1,441.00	445.00
Cabarrus	Poplar Grove - Concord	1,586.28		2,405.55	877.25	Carolina	Tryon First	1,184.56		585.00	490.00
Cabarrus	Providence - Harrisburg	31,539.99	150.00	39,401.71	6,132.86	Carolina	Tuxedo First	3,068.00			1,515.00
Cabarrus	River Rock Church	3,000.00		2,070.74	500.00	Carolina	Upward	136.06		2,538.45	1,219.13
Cabarrus	Roberta				5,015.00	Carolina	Valley Hill	1,774.76			
Cabarrus	Rocky River - Charlotte					Carolina	West Hendersonville	4,800.00	260.00	1,251.50	888.00
Cabarrus	Rocky River Community					Carolina	Zion Hill - Zirconia				
Cabarrus	Rodgers Park					Catawba River	Abees Grove	975.00	425.00		580.00
Cabarrus	Royal Oaks	8,991.71		4,148.00	1,000.00	Catawba River	Amherst	1,000.00		3,125.00	2,622.00
Cabarrus	Shadybrook	1,200.00	25.00	1,024.60	583.32	Catawba River	Antioch - Morganton	800.00	1,217.00	2,025.00	1,516.00
Cabarrus	Sharon - Concord					Catawba River	Asheville Street	6,692.04	1,240.00	3,048.81	1,029.00
Cabarrus	Skyland - Kannapolis					Catawba River	Bended Knee Cowboy Church	318.45			
Cabarrus	Southside - Concord					Catawba River	Bethel - Morganton	5,614.64	711.00	575.00	850.00
Cabarrus	Tri County Cowboy	693.49				Catawba River	Bethlehem - Morganton				
Cabarrus	United Love	3,600.00	505.00	1,773.00	1,270.00	Catawba River	Bridge42 Church	2,423.29			
Cabarrus	Wayside - Midland		77.00	171.00	80.00	Catawba River	Brookwood - Morganton	1,683.00		1,465.00	1,010.00
Cabarrus	West Cabarrus	7,200.00		2,870.00	500.00	Catawba River	Brown Mountain - Morganton				
Cabarrus	West Concord	600.00		9,811.54	5,879.39	Catawba River	Burkemont	47,490.34	1,236.00	21,313.21	8,947.00
Cabarrus	West Point - Kannapolis	12,303.00		9,761.30	1,186.00	Catawba River	Catawba Valley - Morganton	6,875.00		7,585.00	1,736.00
Cabarrus	Wil-Mar Park					Catawba River	Central - Morganton				
Cabarrus	Young Memorial	8,500.00				Catawba River	Community - Morganton				
Caldwell	Baton	20,427.00	390.00	10,577.00	3,421.00	Catawba River	Community of Drexel	851.00			50.00
Caldwell	Bethany - Lenoir					Catawba River	Connelly Spgs First	300.00	300.00	865.00	500.00
Caldwell	Blue Ridge - Hudson					Catawba River	Cornerstone - Valdese	640.80		2,425.00	1,080.00
Caldwell	Buffalo Cove	3,361.92		450.00	200.00	Catawba River	Cross Memorial - Morganton	3,900.00	1,395.00	3,560.00	2,440.00
Caldwell	Cajah Mountain					Catawba River	Deaf Mission - Morganton	250.00		235.00	50.00
Caldwell	Calvary - Lenoir					Catawba River	Drexel First	3,445.82	1,174.00	3,320.00	690.00
Caldwell	Cedar Rock - Lenoir			1,066.20		Catawba River	Drexel Memorial	4,351.63		1,202.00	1,393.44
Caldwell	Center Grove - Hudson	5,000.13	320.00	2,678.68	1,150.86	Catawba River	East Valdese	36,240.00	2,873.00	14,253.14	9,129.00
Caldwell	Central - Lenoir	6,282.35		2,110.11	1,095.84	Catawba River	El Bethel	15,936.48		13,342.26	10,880.76
Caldwell	Clarks Chapel	9,821.01	630.00	872.00	1,420.00	Catawba River	Enon - Morganton	29,598.53		4,835.00	4,567.00
Caldwell	Clearview - Lenoir			300.00	500.00	Catawba River	First Hmong - Icard	840.00			
Caldwell	Clover	22,484.83	1,580.21	3,702.07	3,197.00	Catawba River	Friendship - Morganton	500.00		2,500.00	610.00
Caldwell	College Avenue	640.00		3,300.00	1,187.50	Catawba River	Gilead	3,128.00	784.00	556.00	500.00
Caldwell	Concord - Granite Falls	31,570.65		11,838.39		Catawba River	Glen Alpine First	10,031.40			95.00
Caldwell	Conway's Chapel			50.00		Catawba River	Grace - Morganton	4,500.00		1,113.00	300.00
Caldwell	Crest View - Lenoir	1,500.00	310.00	6,086.50	1,105.00	Catawba River	Grandview - Morganton				
Caldwell	Day3	6,585.41			3,344.00	Catawba River	Great American Cowboy Church				
Caldwell	Dry Ponds	17,499.54		385.00	4,110.48	Catawba River	High Peak	28,402.80	1,186.25	9,771.76	2,678.00
Caldwell	Dudley Shoals	102,718.71	950.00	7,389.27	3,924.53	Catawba River	Hopewell - Morganton	20,233.25		5,037.00	3,245.00
Caldwell	Edgemont - Lenoir					Catawba River	Icards Grove	304.98	293.93	3,331.74	2,876.30
Caldwell	Fellowship - Hudson	1,000.00	1,011.00	1,272.00	933.00	Catawba River	Korean Mission - Conover				
Caldwell	Flemings Chapel	10,633.03		8,000.00	4,454.26	Catawba River	Lakeview - Valdese	1,025.59			354.00
Caldwell	Friendship - Hudson	13,888.49	20.00	2,898.89	1,074.00	Catawba River	Missionary Ridge	4,000.00		1,631.00	4,896.00
Caldwell	Globe					Catawba River	Morganton First	6,660.00	1,020.00	1,160.00	1,171.63
Caldwell	Grandin		37.50		100.00	Catawba River	Morganton Nepali Christian Fellowship				
Caldwell	Grandview Park	640.00	640.00	913.50	640.00	Catawba River	Mount Calvary - Valdese	9,148.70		2,532.00	2,729.00
Caldwell	Granite Falls First	36,256.18	2,710.00	10,013.25	4,898.00	Catawba River	Mount Home	75,558.19		27,720.12	7,172.00
Caldwell	Great Commission					Catawba River	Mount Olive - Morganton	730.00	550.00	1,177.00	575.00
Caldwell	Green Rock					Catawba River	Mountain View #1 - Morganton				
Caldwell	Green Valley - Collettsville					Catawba River	Mountain View #2 - Morganton	11,965.55	640.00	2,125.25	720.00
Caldwell	Harris Chapel - Hudson	1,279.80		3,505.00	1,876.00	Catawba River	Mulls Grove	10,000.00		1,227.00	837.00
Caldwell	Harrisburg - Lenoir	84.00			172.00	Catawba River	New Hope in Christ - Morganton				
Caldwell	Hartland	13,503.00	172.00	2,822.00	1,528.00	Catawba River	North Laurel				
Caldwell	Hibriten					Catawba River	North Morganton	800.00		1,531.00	669.00
Caldwell	Hudson First	38,478.54	4,236.25	43,476.25	18,721.00	Catawba River	Oak Grove - Nebo				
Caldwell	Indian Hills					Catawba River	Oak Ridge - Connelly Springs	15,531.34	498.21	2,530.30	1,421.00
Caldwell	Johns River					Catawba River	Pleasant Hill - Morganton	36,042.67	1,300.00	13,040.42	4,126.00
Caldwell	Kings Creek	23,628.18	991.50	5,051.88	2,148.00	Catawba River	Pleasant Ridge - Morganton	12,000.00		4,959.00	973.86
Caldwell	Lakeview - Lenoir	14,730.00	557.75	3,508.99	1,904.90	Catawba River	Pleasant View - Morganton	1,300.08		1,145.00	
Caldwell	Lenoir First	18,337.00	425.00	3,481.00	390.00	Catawba River	River of Life - Morganton				
Caldwell	Liberty - Lenoir					Catawba River	Riverside - Morganton				
Caldwell	Livingston Memorial					Catawba River	Rutherford College First	2,762.01	200.00		1,654.04
Caldwell	Lower Creek	20,557.81	3,084.78	13,106.00	4,735.75	Catawba River	Silver Creek - Morganton	5,147.21		1,185.00	834.00
Caldwell	Meadowbrook	2,000.00		658.00		Catawba River	Smyrna - Morganton				
Caldwell	Miller Hill	4,500.00	2,549.00	5,212.25	2,646.00	Catawba River	Solid Rock - Morganton	600.00			
Caldwell	Mount Carmel - Hudson	9,821.62		1,879.89	651.19	Catawba River	South Mountain				
Caldwell	Mount Zion - Hudson	93,332.73	2,657.00	24,349.27	7,817.00	Catawba River	Southside - Morganton	1,300.00		1,859.00	646.00
Caldwell	Mountain Grove - Granite Falls					Catawba River	The Journey of Catawba County				
Caldwell	Mountain View - Lenoir	400.00	150.00	150.00	150.00	Catawba River	Trinity - Valdese			2,400.00	600.00
Caldwell	Mulberry - Lenoir		821.91	2,000.00		Catawba River	United - Valdese	7,903.45		10,056.00	5,077.50
Caldwell	Mulvale	8,150.01	1,000.00	2,205.00	2,025.00	Catawba River	Valdese First	3,150.00	125.00	25.00	545.00
Caldwell	Nelson's Chapel	640.00		1,077.50	730.00	Catawba River	Walker Road	5,071.48		2,899.66	2,500.00
Caldwell	New Life - Lenoir					Catawba River	Westview - Morganton				
Caldwell	New Vision Fellowship - Hudson	9,161.83		1,764.77	1,260.00	Catawba River	Wilkie's Grove	7,500.00	803.72	9,165.60	1,940.95
Caldwell	North Catawba	11,200.00	393.00	5,214.11	1,601.00	Catawba River	Zion - Morganton	28,428.00	3,249.20	13,838.38	6,500.29
Caldwell	Oak Grove - Granite Falls	1,294.96	70.00	1,320.00	196.10	Catawba Valley	Axis - Taylorsville				
Caldwell	Piney Grove - Lenoir	11,477.78	50.00	1,200.00	350.00	Catawba					

ASSOCIATION	CHURCH	CP GIVING	NC MISSIONS	L. MOON	A. ARMSTRONG	ASSOCIATION	CHURCH	CP GIVING	NC MISSIONS	L. MOON	A. ARMSTRONG
Catawba Valley	Newton First	3,451.11		1,582.00	1,442.76	Columbus	Union Chapel - Hallsboro				
Catawba Valley	North Newton					Columbus	Union Valley - Whiteville	2,164.00			1,160.00
Catawba Valley	Oxford - Conover	3,250.00	90.00	511.00	50.00	Columbus	West Side - Tabor City				
Catawba Valley	Penelope	8,000.00		2,210.00	1,792.00	Columbus	West Whiteville	1,600.00		1,797.00	1,600.00
Catawba Valley	Providence - Hickory	4,500.00	2,900.00	18,081.34	8,517.18	Columbus	Western Prong	13,000.00	2,247.66	22,274.66	5,269.66
Catawba Valley	Recovery Church					Columbus	White Marsh	1,300.00	677.00	536.59	305.00
Catawba Valley	Reflection Church					Columbus	Whiteville First	1,802.17	2,125.00	2,166.00	570.00
Catawba Valley	Renacer en Cristo	48.00	15.00	15.00	15.00	Columbus	Williamsons Cross Roads	7,322.00	2,423.00	2,053.00	2,053.00
Catawba Valley	Sandy Ridge - Hickory	39,258.50	764.70	1,402.44	948.04	Cowboy Network	Blazin Trails Cowboy Church	10,757.78		2,546.17	1,815.00
Catawba Valley	Solid Rock - Newton					Cowboy Network	Mission Outreach Cowboy Church	220.00			
Catawba Valley	Springs Road	14,514.82		706.75	429.50	Cullom	Blessed Hope - Henderson	740.00		3,830.00	3,281.80
Catawba Valley	Startown First	1,284.00				Cullom	Browns	146.46	914.76	1,678.16	143.00
Catawba Valley	Sweetwater - Hickory	708.37				Cullom	Carey	12,298.83	650.00	8,383.00	5,490.00
Catawba Valley	Temple - Hickory	7,649.00	201.00	925.00	660.00	Cullom	Central - Henderson	12,761.65	6,871.66	50,407.47	26,486.00
Catawba Valley	Tri-City	7,800.00		4,800.00	4,800.00	Cullom	Clearview - Henderson	720.00		9,250.68	2,264.00
Catawba Valley	Trinity - Newton	975.00				Cullom	Enterprise	35,057.52	775.00	7,251.00	3,355.00
Catawba Valley	Vietnamese Mission - Conover	455.85	182.34		50.00	Cullom	Faith Mission - Hollister				
Catawba Valley	Viewmont					Cullom	Gardners	2,557.40	20.00	100.00	255.00
Catawba Valley	Warlicks	31,959.00	458.21	2,314.86	949.46	Cullom	Greater Bethesda				
Catawba Valley	West Hickory	37,629.64	865.00	15,097.79	2,553.31	Cullom	Harriett	1,500.00	600.00	4,743.00	4,104.00
Catawba Valley	Winklers Grove	4,500.00	624.00		2,500.00	Cullom	Harris Chapel - Hollister	1,350.00		500.00	
Catawba Valley	Woodlawn - Conover	77,712.00	24.68	200.00	14,306.28	Cullom	Inez	600.00	145.00	100.00	120.00
Cheoah	Bethel - Tapoco					Cullom	Kittrell	2,800.00	963.00	963.85	960.00
Cheoah	New Hope - Robbinsville	9,735.84		4,000.00	2,000.00	Cullom	Littleton				
Cheoah	Nueva Esperanza Iglesia Bautista					Cullom	Macon	11,175.00		3,046.69	3,000.00
Cheoah	Stecoah	500.00		3,158.00	4,281.00	Cullom	Middleburg	5,818.56		1,838.95	1,600.00
Cheoah	Sweetwater - Robbinsville	4,330.00		2,774.00	1,140.00	Cullom	New Bethel - Henderson	2,000.00		3,000.00	1,056.40
Cheoah	Tuskegee	1,260.00		800.00	800.00	Cullom	New Hope - Kittrell				
Chowan	Access Point Church	4,048.00	300.00		150.00	Cullom	New Life - Henderson				
Chowan	Albemarle - Edenton					Cullom	New Life - Norlina	100.00		3,540.50	685.00
Chowan	Ballard's Bridge	12,000.00	3,352.50	1,701.00	1,699.00	Cullom	New Sandy Creek	44,894.63	150.00	16,372.87	8,049.00
Chowan	Berea - Elizabeth City	802.00		5,419.51	1,630.91	Cullom	Norlina	3,396.00			708.00
Chowan	Bethel - Hertford	930.46		1,764.61	544.40	Cullom	North Henderson	19,806.63	1,015.00	5,452.00	3,821.00
Chowan	Beulah - Sunbury	4,050.00	2,080.00	4,427.25	2,430.00	Cullom	North Warrenton				
Chowan	Blackwell Memorial		1,067.51	1,925.00	1,716.00	Cullom	Nueva Sandy Creek - Henderson	468.00			
Chowan	Burgess	2,938.00		400.00	300.00	Cullom	Raleigh Road - Henderson	14,869.00	1,637.00	2,291.50	2,480.00
Chowan	Calvary - Elizabeth City					Cullom	Reedy Creek - Macon	300.00		670.00	600.00
Chowan	Cape Hatteras	4,007.03	50.00	2,411.00	305.00	Cullom	Sulphur Springs - Warrenton	1,560.00	150.00	1,012.00	700.00
Chowan	Center Hill - Tyner	3,000.00	665.00	3,341.00	885.00	Cullom	Trinity - Hollister	880.77		137.00	330.00
Chowan	Chappell Hill - Tyner	1,682.63		86.00		Cullom	Unity - Henderson	528.71			90.00
Chowan	Coinjock	3,591.82		1,295.00	1,903.00	Cullom	Vaughan				
Chowan	Columbia	2,955.00	961.00		327.00	Cullom	Warren Plains	2,400.00		650.00	275.00
Chowan	Cool Springs - Eure	4,015.00	1,167.00	1,255.00	1,270.00	Cullom	Warrenton	2,500.00	1,152.00	360.00	402.00
Chowan	Corinth - Elizabeth City	68,000.00	15,259.00	34,999.58	12,006.00	Cullom	Wise				
Chowan	Creswell	2,500.00		318.00	275.00	Dan Valley	Ayersville	734.14			402.00
Chowan	Ebenezer - South Mills	804.00				Dan Valley	Baptist Temple	3,176.49			1,615.00
Chowan	Edenton	2,385.23		232.62	232.62	Dan Valley	Beaver Island	3,889.78	578.50	4,198.05	2,437.00
Chowan	Elizabeth City First					Dan Valley	Burton Memorial	500.00	600.00	469.50	818.00
Chowan	Engelhard	300.00		505.00	537.00	Dan Valley	Calvary - Reidsville	34,312.53	1,953.00	20,680.40	3,753.00
Chowan	Eure	1,505.00	250.00	906.50	486.00	Dan Valley	Comers Chapel	2,000.00		1,678.83	1,347.00
Chowan	Eureka - Corapeake	9,183.00	905.00	2,600.00	1,700.00	Dan Valley	Community - Mayodan				
Chowan	Faith Fellowship	3,000.00	200.00	911.00	1,411.12	Dan Valley	Crossroads Community - Stokesdale	1,000.00		305.00	
Chowan	Family Prayer Worship Center					Dan Valley	Dan Valley	550.00			
Chowan	Fellowship - Moyock	48,000.00		16,055.25	10,594.38	Dan Valley	Deep Springs - Stoneville			85.00	95.00
Chowan	Freedom Baptist Ministries	200.00			384.20	Dan Valley	East Side	14,144.88	505.00	835.00	835.00
Chowan	Gatesville	1,500.00	5.00	2,181.00	1,056.00	Dan Valley	Eden First	4,424.19	525.00	5,430.00	4,045.00
Chowan	Geneva	1,439.68		4,000.00	1,700.00	Dan Valley	Ellisboro	17,141.85		14,282.96	5,167.38
Chowan	Good News - South Mills	750.00	300.00	620.00	480.00	Dan Valley	Fairview - Reidsville	17,831.46		5,096.60	3,038.00
Chowan	Great Hope	900.00		305.00	155.00	Dan Valley	Floyd - Eden	5,041.67			
Chowan	Hertford	21,000.00	1,650.00	8,402.50	3,480.00	Dan Valley	Grace - Madison	400.00	2,000.00	4,060.00	3,600.00
Chowan	Hobbsville	2,702.00	541.00	1,515.00	505.00	Dan Valley	Growing Oaks Community	3,000.00		300.00	
Chowan	Kitty Hawk	221.00		2,878.43		Dan Valley	Hampton Heights		30.00	1,047.50	1,047.00
Chowan	Macedonia - Edenton	12,000.00	3,773.00	5,375.50	2,746.36	Dan Valley	Lake View				
Chowan	Manteo	35,150.80	2,681.00	13,017.00	2,630.75	Dan Valley	Lifehouse Fellowship				
Chowan	Manteo Faith	690.00	230.00	389.00	185.00	Dan Valley	Madison First				
Chowan	Middle Swamp - Corapeake	540.00	300.00	400.00	450.00	Dan Valley	Mayodan First	8,893.28	3,811.41		
Chowan	Mount Pleasant - Creswell	225.00		40.00	110.00	Dan Valley	Mount Hermon - Reidsville	10,000.00	400.00	6,341.95	6,077.00
Chowan	Mount Sinai - Hertford	775.00	836.00	1,664.50	1,114.50	Dan Valley	New Life - Madison			2,521.00	2,095.00
Chowan	Moyock	3,000.00	752.00	1,485.00	1,854.20	Dan Valley	New Pleasant Grove - Reidsville				685.00
Chowan	Nags Head Church	4,000.00		1,325.00		Dan Valley	Oak Grove - Reidsville	2,280.36		212.00	210.00
Chowan	Oak Grove - Roper	1,650.00		100.00	730.00	Dan Valley	Osborne - Eden	32,499.94			
Chowan	Ocean View - Kill Devil Hills	1,200.00		1,350.00	1,627.76	Dan Valley	Penn Memorial	14,863.63		1,140.00	806.00
Chowan	Outer Banks	8,823.70	695.00	1,780.00	605.00	Dan Valley	Providence - Stoneville	2,326.50			
Chowan	Poplar Branch	3,000.00	1,077.00	1,225.00	1,225.00	Dan Valley	Reidsville First	4,976.70	3,527.00	3,906.00	2,376.00
Chowan	Powells Point	5,358.06		760.00	740.00	Dan Valley	Rocas Vivas - Pelham				
Chowan	Providence - Shawboro	29,884.83	2,395.00	6,288.05	3,075.00	Dan Valley	Ruffin Stacey	17,045.00		3,757.00	1,875.00
Chowan	Ramoth Gilead	4,892.02				Dan Valley	Shady Grove - Reidsville	600.00	173.51		
Chowan	Rehoboth - Maple	5,400.00				Dan Valley	Sharon - Reidsville	26,254.59	3,051.00	7,564.93	7,198.93
Chowan	Reynoldson					Dan Valley	Spray	9,162.61	15.00	3,622.55	918.00
Chowan	Riverside - Elizabeth City	860.00	835.00	134.26	1,180.00	Dan Valley	Stoneville First	3,681.29			200.00
Chowan	Rocky Hock	49,412.00	2,933.00	15,733.15	9,128.00	Dan Valley	Thompsonville	1,800.00	1,810.65	3,000.50	1,768.69
Chowan	Roper	4,503.00	835.00		916.15	Dan Valley	Trinity - Reidsville			3,000.50	585.00
Chowan	Rose Bay					Dan Valley	Woodbine	4,000.00	333.00	3,664.00	2,060.00
Chowan	Salem - Elizabeth City	9,347.93	650.10	2,398.00	1,047.11	Dock	Camp Branch - Ash				
Chowan	Sandy Cross	4,400.00	829.00	3,482.28	1,611.00	Dock	Dulah	3,000.00	166.00	183.00	392.00
Chowan	Sawyer's Creek	2,500.00	388.00	1,478.63	1,477.00	Dock	Gores Chapel	1,023.94		500.00	500.00
Chowan	Shiloh - Shiloh	1,000.00	221.50	845.26	619.97	Dock	Happy Home				
Chowan	Sladesville					Dock	Honey Hill	177.00	215.00	295.00	
Chowan	Soundside Missionary	3,743.41	1,760.30	3,386.12	2,330.68	Dock	Jones Street	1,524.93		2,200.00	2,500.00
Chowan	Trinity Baptist Fellowship - Elizabeth City	2,813.69	515.00	799.45	565.00	Dock	Magnolia - Whiteville			500.00	250.00
Chowan	Warwick	20,783.79		270.00	2,056.00	Dock	Mount Sinai - Clarendon	1,134.69		1,210.30	630.00
Chowan	Whiteville Grove	337.50	806.00		1,130.12	Dock	Myrtle Head				
Chowan	Woodville - Hertford	10,300.00		4,048.35	3,781.52	Dock	Olyphic	2,309.48	1,732.11	2,419.48	1,154.73
Chowan	Yeopim	200.00	50.00	120.00	100.00	Dock	Palmyra		1,676.00	3,625.10	3,094.00
Christ Tgthr SE	Gospel Life Church	1,062.52				Dock	Poley Bridge	200.00		1,000.00	
Christ Tgthr SE	Life Spring Church					Dock	Sandy Plain - Tabor City			780.00	400.00
Christ Tgthr SE	Navigation Church					Dock	Seven Creeks				250.00
Christ Tgthr SE	One 21 Church - High Point					Eastern	Albertson				
Christ Tgthr SE	Real Life Church	600.00				Eastern	Alum Springs	375.00	408.00	1,794.00	492.00
Christ Tgthr SE	Redeemer Church	16,213.98			521.50	Eastern	Bear Marsh	13,149.38	985.00	2,483.80	1,625.00
Christ Tgthr SE	Restoration Church	7,153.02		1,000.00	1,000.00	Eastern	Beulah - Turkey	288.30	1,041.46	120.00	350.00
Christ Tgthr SE	Restoration Church - Durham	4,441.15		250.00	450.00	Eastern	Beulaville	52,632.25	2,162.20	16,862.54	5,764.16
Christ Tgthr SE	Vision Church					Eastern	Brown - Clinton	2,101.49		110.00	65.00
Columbus	Antioch - Whiteville		1,160.00	1,641.00	1,165.00	Eastern	Calvary - Warsaw	5,780.04	296.20	1,140.00	878.01
Columbus	Boardman	500.00		1,900.00	280.00	Eastern	Calyпсо	1,000.00	650.00	815.00	920.00
Columbus	Bolton			50.00	105.00	Eastern	Center - Garland	1,250.00		155.00	
Columbus	Brunswick	1,265.02	657.00	919.00		Eastern	Clinton First	3,215.21		1,777.00	757.00
Columbus	Calvary - Whiteville			687.63	600.00	Eastern	Concord - Rose Hill	7,042.94		1,000.00	470.00
Columbus	Cedar Grove - Cerro Gordo			829.00	1,320.00	Eastern	Corinth - Rose Hill	32,556.00		7,663.00	6,663.41
Columbus	Cerro Gordo	4,506.86		301.15	362.05	Eastern	Deaf Mission - Wallace				
Columbus	Chadbourne	400.00				Eastern	Dobson Chapel	8,95			

ASSOCIATION	CHURCH	CP GIVING	NC MISSIONS	L. MOON	A. ARMSTRONG	ASSOCIATION	CHURCH	CP GIVING	NC MISSIONS	L. MOON	A. ARMSTRONG
Eastern	The Vine Fellowship	2,000.00				G. Cleveland Co	Eastside - Shelby	20,200.00	730.00	14,120.00	5,000.00
Eastern	True Faith					G. Cleveland Co	Elizabeth - Shelby	138,797.62	5,140.37	2,030.45	6,334.47
Eastern	Turkey	2,730.00	420.00	1,545.00	367.00	G. Cleveland Co	Emmanuel - Cherryville				
Eastern	Union Grove - Clinton			240.00	153.00	G. Cleveland Co	Faith - Kings Mountain	900.00			
Eastern	Warsaw	6,875.87	962.50	3,120.00	990.00	G. Cleveland Co	Fallston	15,000.00	125.00	3,257.00	347.00
Eastern	Wells Chapel	8,702.86	350.25	300.00	925.00	G. Cleveland Co	Flint Hill - Shelby	18,880.72	1,841.61	14,563.22	5,404.00
Eastern	White Oak - Clinton	2,652.75	1,293.00	2,746.00	3,186.00	G. Cleveland Co	Getsemani	1,120.29			
Elkin	Cool Springs - Elkin	3,600.00			2,927.00	G. Cleveland Co	Grover First	5,174.60	220.00	2,311.00	1,281.32
Elkin	East Elkin			585.00	340.00	G. Cleveland Co	Immanuel - Shelby			50.00	
Elkin	Elkin Valley	51,537.90	8,997.00	27,314.86	8,794.58	G. Cleveland Co	Joy Christian Church				
Elkin	Friendship - Elkin	10,120.50	919.00	2,657.00	2,326.00	G. Cleveland Co	Kings Mountain	693.42		6,055.00	649.00
Elkin	Macedonia - Ronda	17,839.35	2,578.00	13,357.42	5,321.50	G. Cleveland Co	Kings Mountain First	153,604.34		16,867.53	7,027.04
Elkin	Mineral Springs - Jonesville	5,234.30			1,902.00	G. Cleveland Co	Kings Mountain Second	19,366.67			2,645.50
Elkin	Mount Pleasant - State Road	34,422.69	802.50	4,325.51	3,993.00	G. Cleveland Co	Lattimore	3,333.33	252.04	1,677.40	523.10
Elkin	Pleasant Grove - Ronda	6,499.80	835.00	3,534.57	1,385.00	G. Cleveland Co	Lawndale - Lawndale	6,500.00	143.00	869.00	555.00
Elkin	Pleasant Hill - Elkin	45,899.00	1,040.00	9,875.00	2,709.00	G. Cleveland Co	Lily Memorial	833.09		1,128.00	1,051.00
Elkin	Pleasant Home - Roaring River	272.50		845.00		G. Cleveland Co	Living Hope Christian Fellowship	640.00			
Elkin	Pleasant Ridge - State Road	20,713.52		6,986.25	5,860.57	G. Cleveland Co	Love Valley				
Elkin	Pleasant View - Thurmond	1,000.00		1,713.00	500.00	G. Cleveland Co	Macedonia - Kings Mountain			440.00	
Elkin	Poplar Springs - State Road	11,919.13	1,553.25	4,225.75	2,698.25	G. Cleveland Co	Midview				
Elkin	Rock Creek - North Wilkesboro					G. Cleveland Co	Mount Sinai - Shelby	15,000.00	242.00	3,012.00	1,047.00
Elkin	Ronda First	1,200.00		2,100.07	1,500.00	G. Cleveland Co	Muls Memorial				294.51
Elkin	Shoaly Branch					G. Cleveland Co	New Bethel - Lawndale	6,147.00		3,374.00	487.00
Elkin	Union Hill - Thurmond	1,000.00	100.00			G. Cleveland Co	New Camp Creek			45.00	45.00
Elkin	West Elkin				592.00	G. Cleveland Co	New Hope - Earl	31,201.32	1,011.00	4,051.35	3,080.00
Flat River	Amis Chapel	4,055.00	695.00	2,433.00	2,095.00	G. Cleveland Co	New Jerusalem Full Gspl - Shelby				
Flat River	Better Roads Biker	600.00				G. Cleveland Co	New Prospect - Shelby	5,625.00	480.00	2,500.00	1,780.00
Flat River	Brassfield	5,000.00		5,828.10	3,642.80	G. Cleveland Co	Normans Grove	5,486.39		1,814.08	2,207.00
Flat River	Bullock	1,730.77		2,058.00	565.00	G. Cleveland Co	North Lafayette Street				
Flat River	Butner First	12,368.61	265.00	2,298.00	1,345.00	G. Cleveland Co	Northside - Shelby	3,000.00	100.00	2,700.00	1,860.00
Flat River	Concord - Creedmoor	2,542.48	400.17	1,014.00	1,052.56	G. Cleveland Co	Oak Grove - Kings Mountain	31,173.29	357.00	16,778.10	2,748.00
Flat River	Corinth - Oxford	9,973.65		3,107.30	1,595.00	G. Cleveland Co	Oak View - Kings Mountain	4,892.59		1,765.00	1,598.00
Flat River	Creedmoor First	2,666.52		3,072.95	2,097.93	G. Cleveland Co	Pathway				
Flat River	Delrayno	500.00		1,128.00	1,000.00	G. Cleveland Co	Patterson Grove	13,170.00	380.00	3,205.00	1,897.00
Flat River	Dexter	5,761.91		1,982.00	2,142.00	G. Cleveland Co	Patterson Springs	225.00		450.00	
Flat River	Enon - Oxford	5,103.46	290.00	1,090.00	435.00	G. Cleveland Co	Peach Street				
Flat River	Faith - Oxford				80.00	G. Cleveland Co	People's - Kings Mountain				
Flat River	Fellowship - Creedmoor	3,000.00	2,559.00	2,614.00	1,874.00	G. Cleveland Co	Plainsview	800.00			129.00
Flat River	Flat River Association					G. Cleveland Co	Pleasant Grove - Shelby	7,333.37	1,018.00		1,648.00
Flat River	Grassy Creek - Bullock	9,858.82		1,010.46		G. Cleveland Co	Pleasant Hill - Grover	7,171.25		715.45	210.00
Flat River	Greater Joy - Oxford					G. Cleveland Co	Pleasant Ridge - Shelby	9,455.34	2,049.00	5,813.50	3,783.11
Flat River	Hester	1,728.18				G. Cleveland Co	Polkville	18,769.87		7,995.64	1,057.00
Flat River	Iglesia Bautista Hermandad					G. Cleveland Co	Poplar Springs - Shelby	20,072.66	905.00	3,250.00	1,198.00
Flat River	Island Creek - Henderson	3,000.00	3,265.00		5,283.00	G. Cleveland Co	Putnam Memorial	46,286.16		14,148.00	2,803.00
Flat River	Mount Olivet - Franklint	680.00				G. Cleveland Co	Ross Grove			122.00	
Flat River	Mount Zion - Oxford					G. Cleveland Co	Sandy Plains - Shelby	2,000.00			
Flat River	Mountain Creek - Oxford	22,840.49	5,146.00	1,515.68	1,147.55	G. Cleveland Co	Shelby First	54,581.27	5,157.00	10,716.78	4,504.00
Flat River	New Horizons - Oxford			3,102.85	902.00	G. Cleveland Co	Shelby Second	8,004.00		4,051.50	2,200.00
Flat River	Olive Grove - Creedmoor	5,000.00	4,205.00	6,342.00	4,232.00	G. Cleveland Co	Temple - Kings Mountain	1,535.00	500.00	720.00	570.00
Flat River	Oxford - Oxford	2,350.00	127.89	1,261.10	2,060.33	G. Cleveland Co	Trinity - Mooresboro	1,999.92		3,299.89	2,839.36
Flat River	Peaces Chapel	4,000.00		3,628.00	2,756.00	G. Cleveland Co	True Vine Fellowship - Cliffside				
Flat River	Pleasant Grove - Creedmoor	62,464.85		15,417.43	10,508.41	G. Cleveland Co	Union - Shelby	4,496.71	2,161.84	2,017.00	936.55
Flat River	Poplar Creek	640.00		336.00	551.04	G. Cleveland Co	Victory - Kings Mountain			398.00	
Flat River	Providence - Oxford	17,991.75	759.30	4,791.90	1,342.60	G. Cleveland Co	Waco	1,089.75	68.00	1,167.00	810.00
Flat River	Rock Spring - Townsville	13,500.00	650.00	3,074.00	3,000.00	G. Cleveland Co	Wallace Grove - Shelby			110.00	
Flat River	Sharon - Oxford	5,450.24	856.01	8,810.90	1,155.00	G. Cleveland Co	Westover - Kings Mountain			3,115.00	1,965.00
Flat River	Stovall	1,750.00	291.60	800.00	643.21	G. Cleveland Co	Westview - Shelby	17,135.75		2,890.69	950.00
Flat River	Tabbs Creek	4,546.52	171.00	2,699.80	1,350.00	G. Cleveland Co	Westwood Heights	11,848.00	807.00	3,175.00	1,991.00
Flat River	Tally Ho First	5,000.00	349.00	1,725.00	1,491.00	G. Cleveland Co	Zion - Shelby	7,500.00	4,408.00		
Flat River	The Bikers Church					G. Cleveland Co	Zion Hill - Lincolnton				
Flat River	Tungsten First	2,500.00				G. Cleveland Co	Zoar - Shelby	26,204.54	3,869.65	7,817.00	2,419.00
Flat River	Union - Creedmoor	1,200.00		425.00	1,425.00	Greater Gaston	A Place to Talk			280.00	160.00
Flat River	West Oxford	7,550.62	1,871.00	1,870.00	1,601.14	Greater Gaston	Agape Global Ministries				
French Broad	Alexander - Alexander	2,500.00		500.00	500.00	Greater Gaston	Alexander Memorial - Belmont	2,400.00		2,253.00	2,202.55
French Broad	Arrington Branch					Greater Gaston	Alexis	76,548.30	5,283.26	4,712.00	10,412.79
French Broad	Bear Creek - Marshall					Greater Gaston	Anthony Grove	2,400.00		4,866.00	865.00
French Broad	Beech Glen	3,000.00	1,520.00	7,116.92	4,041.00	Greater Gaston	Belmont First	10,000.00		3,558.00	1,480.00
French Broad	Belva	704.96	140.00	190.00	180.00	Greater Gaston	Berea - Gastonia	4,476.54		238.53	382.51
French Broad	Bethel - Mars Hill		400.00	570.10	675.00	Greater Gaston	Bessemer City First	1,250.00	46.00	5,001.07	1,406.00
French Broad	Big Laurel - Marshall					Greater Gaston	Bethany - Gastonia				
French Broad	Bull Creek	1,200.00		305.00	200.00	Greater Gaston	Bethany - Lowell				
French Broad	California Creek	2,000.00			1,250.00	Greater Gaston	Bethel - Gastonia				
French Broad	Calvary - Mars Hill	1,500.00	445.00	4,149.00	2,015.00	Greater Gaston	Bethlehem - Gastonia	15,408.00		1,000.00	
French Broad	Caney Fork					Greater Gaston	Beulah Land				
French Broad	Chapel Hill - Marshall					Greater Gaston	Blessed Assurance Outreach				
French Broad	Davis Chapel					Greater Gaston	Calvary - Gastonia	23,101.01		5,918.00	4,607.00
French Broad	Easter Gap					Greater Gaston	Catawba Heights - Belmont	15,207.50	4,060.87	16,241.63	9,166.63
French Broad	Enon - Marshall	2,056.00			300.00	Greater Gaston	Cedar Grove - Gastonia	2,866.23		200.00	162.00
French Broad	Flats of Spring Creek					Greater Gaston	Centerview - Belmont	2,992.10		959.00	440.00
French Broad	Forks of Ivy	5,208.42		576.00	190.00	Greater Gaston	Chapel	1,672.72			
French Broad	French Broad Association					Greater Gaston	Chapel Grove	18,700.00		10,637.00	7,118.00
French Broad	Gabriels Creek	750.00	500.00		1,134.00	Greater Gaston	Cherryville First	12,000.00	560.00	17,382.00	5,868.00
French Broad	Grandview - Asheville			260.00		Greater Gaston	Cherryville Second	4,800.00	525.00	7,500.00	5,045.00
French Broad	Grapevine					Greater Gaston	Chestnut Ridge	2,661.00		1,973.44	765.00
French Broad	Hopewell - Marshall			150.00	150.00	Greater Gaston	Christ Community - Gastonia				
French Broad	Hot Springs First			300.00	300.00	Greater Gaston	Community - Dallas	26,407.34		2,083.00	
French Broad	Ivy Hill	2,400.00	601.00	5,335.00	3,047.00	Greater Gaston	Community - Lawndale	1,250.00			
French Broad	Jones Valley					Greater Gaston	Covenant - Gastonia	4,958.33	591.67		
French Broad	Laurel Bend					Greater Gaston	Cramerton First	6,837.92		2,586.00	1,612.00
French Broad	Laurel Branch - Marshall	1,000.00	1,000.00	1,275.00	1,000.00	Greater Gaston	Crowder's Mountain	100.00		605.00	
French Broad	Laurel Chapel					Greater Gaston	Dallas	1,410.90	150.00	1,275.00	800.00
French Broad	Little Creek					Greater Gaston	Davis Memorial - Gastonia				
French Broad	Locust Grove - Weaverville	20,000.00		13,545.02		Greater Gaston	Day Star	3,205.97	605.00	1,001.00	950.60
French Broad	Long Branch - Marshall	1,000.00	300.00	1,004.00	1,117.68	Greater Gaston	East - Gastonia	5,095.98		2,804.00	1,835.00
French Broad	Lower Big Pine					Greater Gaston	East Belmont	3,996.00		5,334.00	1,190.00
French Broad	Lusk Chapel					Greater Gaston	East Garrison	1,738.22		1,364.88	465.00
French Broad	Madison Seminary	2,150.42		355.00		Greater Gaston	Fairview - Gastonia	6,060.85		25.00	922.00
French Broad	Mars Hill - Mars Hill	200.00				Greater Gaston	Faith - Gastonia				
French Broad	Marshall First	2,000.00	1,570.00	1,759.00	1,675.00	Greater Gaston	Fellowship - Iron Station	1,428.55			
French Broad	Middle Fork - Mars Hill		150.00	1,334.00	710.00	Greater Gaston	Flint Groves	47,243.60	672.48	7,399.62	2,918.17
French Broad	Mount Pleasant - Hot Springs					Greater Gaston	Flint Groves Ministerio Hispano	25.00			
French Broad	New Spring Church	3,531.90				Greater Gaston	Forest Pointe Community	1,075.00			
French Broad	North Fork		100.00	1,900.00	1,015.00	Greater Gaston	Fraley Memorial	3,999.96			
French Broad	Oak Grove - Fairview					Greater Gaston	Friendly - Gastonia				
French Broad	Oak Hill - Marshall			200.00		Greater Gaston	Friendship - Belmont	7,292.64		2,322.00	
French Broad	Oak Ridge - Alexander					Greater Gaston	Garver Memorial	4,254.95		398.48	
French Broad	Paint Fork		150.00	150.00	150.00	Greater Gaston	Gaston	4,414.83		2,610.00	1,000.00
French Broad	Paint Gap					Greater Gaston	Gaston Vietnamese	1,415.30			
French Broad	Paynes Chapel			100.00		Greater Gaston	Gastonia First	1,386.74	458.00	400.74	
French Broad	Peeks Chapel					Greater Gaston	GetReady International Outreach				
French Broad	Piney Mountain - Weaverville	900.00		460.00	410.00	Greater Gaston	Grace - Gastonia	13,486.09		18,534.55	1,952.77
French Broad	Redmon					Greater Gaston	Grace - Mount Holly	25,364.36		3,572.45	992.00
French Broad	Trinity - Mars Hill	1,335.36		330.00	360.00	Greater Gaston	Greater Gaston Association				
French Broad	Upper Laurel	1,496.25		4,847.00	3,286.70	Greater Gaston	Hardin Community - Dallas	4,652.86	229.00	1,878.05	1,347.05
French Broad	Upper Rice Creek					Greater Gaston	Harmony - Bessemer City				
French Broad	Vision - Marshall	1,200.00									

ASSOCIATION	CHURCH	CP GIVING	NC MISSIONS	L. MOON	A. ARMSTRONG	ASSOCIATION	CHURCH	CP GIVING	NC MISSIONS	L. MOON	A. ARMSTRONG
Greater Gaston	Rankin Lake	15,049.57	665.00	1,150.00	950.00	Johnston	Burnell	1,100.00			
Greater Gaston	Ranlo	2,100.00	35.00	2,806.12	811.40	Johnston	Calvary - Dunn	640.00	400.00	600.00	600.00
Greater Gaston	Redeemed	1,574.56				Johnston	Calvary - Selma	100.00	75.00	645.00	
Greater Gaston	Ridge	1,300.00		4,419.00	2,761.00	Johnston	Carters Chapel	2,400.00		1,356.00	1,402.64
Greater Gaston	Ridgeview	4,931.56	305.00	730.00	575.00	Johnston	Cedar Grove - Wilson	690.00	50.00	160.00	150.00
Greater Gaston	Riverside - Cramerton	3,288.85		1,607.50	800.00	Johnston	Clayton First	3,854.00	590.00	4,738.90	2,155.65
Greater Gaston	Salem - Gastonia	2,786.98		5,410.00	4,100.00	Johnston	Clydes Chapel	3,770.00	1,490.00	5,284.96	1,912.49
Greater Gaston	Sandy Plains - Gastonia	9,166.63	565.00	20,472.65	20,971.88	Johnston	Corinth - Zebulon	5,343.00		2,682.00	
Greater Gaston	Serenity - Dallas					Johnston	Cornerstone - Four Oaks	3,000.00			
Greater Gaston	Shady Grove - Cherryville	4,579.44	490.00	4,426.00	2,460.00	Johnston	Divine Crossings				
Greater Gaston	Shekinah Glory Outreach					Johnston	Faith - Selma	1,693.60		411.00	539.00
Greater Gaston	South Marietta Street	3,000.00	1,172.42	35.00	3,397.00	Johnston	Four Oaks First	1,288.00		1,885.00	1,600.00
Greater Gaston	South Point	107,049.49		15,760.00	7,913.00	Johnston	Freedom Biker - Clayton	4,653.21			
Greater Gaston	Southside - Gastonia	2,589.54		89.00		Johnston	Generation Church				
Greater Gaston	Spencer Mountain	50.00	411.65		474.00	Johnston	Hales Chapel	11,834.90	800.00	9,395.34	4,657.50
Greater Gaston	St Johns Missionary - Gastonia					Johnston	Hephzibah - Princeton	11,325.69	750.00	1,796.00	2,006.00
Greater Gaston	Stanley First	26,420.15	2,590.00	12,655.00	5,231.04	Johnston	Hispanic Mission - Kenly	162.00			
Greater Gaston	Stowe Memorial					Johnston	Hispanic Mission - Smithfield	861.87			
Greater Gaston	Sunnyside	902.46		700.00	455.00	Johnston	Hocutt - Clayton	28,844.28		8,844.61	1,469.71
Greater Gaston	Sunset Forest	2,651.00		1,275.00	675.00	Johnston	Hoods Grove	2,319.53	1,000.00	824.25	1,037.00
Greater Gaston	Sunset Lane	1,040.00		504.41	677.00	Johnston	Iglesia Bautista De Resurreccion	10.00			
Greater Gaston	Taylor Memorial - Gaston	3,592.97		726.00	762.00	Johnston	Iglesia Bautista Fuente De Vida	25.00			
Greater Gaston	Temple - Gastonia	6,328.90		2,797.79	2,275.30	Johnston	Jonesboro		400.00	300.00	
Greater Gaston	Tuckaseegee - Mount Holly	5,480.02		296.00		Johnston	Kenly	26,989.39	1,134.00	4,379.00	1,252.00
Greater Gaston	Twelve30 Church					Johnston	King's Cross Church	974.00		1,600.00	
Greater Gaston	United - Gastonia	1,743.00		665.00	515.00	Johnston	Live Oak - Selma	950.00		250.00	
Greater Gaston	Unity - Belmont					Johnston	Micro First	4,000.00	500.00	792.69	300.00
Greater Gaston	Unity - Gastonia	4,278.20	530.00	6,020.00	1,778.25	Johnston	Middlesex	2,210.00	470.00	575.00	237.11
Greater Gaston	Unity - Lincolnton	750.00		1,250.00		Johnston	Mision Bautista Betania				
Greater Gaston	Venture Church	3,199.93				Johnston	Mule City Cowboy		756.43		
Greater Gaston	Victory - Gastonia			715.00	530.00	Johnston	New Life - Smithfield	3,096.50		47.00	140.00
Greater Gaston	Walnut Grove - Dallas	4,200.00		6,590.46	2,126.00	Johnston	Newton Grove	640.00		320.00	200.00
Greater Gaston	West Cramerton	170.00		719.00		Johnston	Nobles Chapel	400.00		1,100.00	
Greater Gaston	West Franklin - Gastonia	9,128.77		2,056.23	1,274.00	Johnston	North Smithfield	950.00	250.00	250.00	250.00
Greater Gaston	Westview - Gastonia	11,473.14	2,319.85	9,237.35	7,273.25	Johnston	Oakdale - Benson				
Greater Gaston	Woodlawn - Lowell	21,956.42		4,342.87	3,696.63	Johnston	Oliver Grove - Four Oaks		200.00	400.00	100.00
Green River	Adaville	16,100.04		8,555.00	6,077.00	Johnston	Parrish Memorial	2,699.62		1,275.50	
Green River	Bills Creek	1,500.00		2,508.40	770.00	Johnston	Pauline of Four Oaks	1,004.64		125.00	135.00
Green River	Calvary - Rutherfordton	5,856.17	200.00	40.00	940.00	Johnston	Pine Level	18,920.55	1,110.00	2,882.13	1,856.60
Green River	Camp Creek	3,197.07	145.00	447.00	402.50	Johnston	Pisgah - Smithfield	550.00		15.00	395.00
Green River	Cane Creek - Mill Spring	648.00		310.00		Johnston	Pleasant Grove - Willow Springs	6,761.64	965.93	4,539.75	1,539.75
Green River	Chimney Rock	5,973.00	2,685.00	2,779.00	2,580.00	Johnston	Princeton	10,172.50	350.00	4,497.00	3,045.00
Green River	Fellowship - Rutherfordton	2,200.00			446.00	Johnston	Sardis - Smithfield	1,000.00	500.00	1,959.00	550.00
Green River	Forest City First	3,472.56		50.00		Johnston	Selma	18,530.03	1,415.00	11,526.55	4,729.00
Green River	Gilkey	695.00		3,610.01		Johnston	Sharon - Smithfield	1,080.80			
Green River	Green Hill	6,944.86	125.00	1,557.73	1,214.73	Johnston	Shiloh - Garner	50,919.00	7,148.81	24,716.13	14,756.41
Green River	Green River Association	500.00				Johnston	Sims	2,277.26		914.00	765.00
Green River	Iglesia Bautista Cristo Vive					Johnston	Smithfield First	9,751.60	1,863.28	3,059.95	1,558.14
Green River	Lake Lure	3,269.25		1,120.00		Johnston	Stevens Chapel	4,074.63		1,163.00	624.00
Green River	Long Branch Road - Forest City	5,300.85	25.00	861.24	32.00	Johnston	Thanksgiving	6,047.10	201.50	645.00	804.00
Green River	Main Street - Spindale	2,170.76		1,203.36		Johnston	The Refuge JoCo	189.60	100.00	100.00	
Green River	Montford Cove	9,346.29	608.00	4,929.25	902.50	Johnston	Trinity - Benson		91.00	901.00	425.00
Green River	Mount Vernon - Forest City	2,499.96		3,083.00	669.00	Johnston	Watkins Chapel	2,625.00	532.00	2,117.00	1,661.00
Green River	Mountain Creek - Rutherfordton	667.00	1,758.00	4,260.64	3,569.00	Johnston	Wellspring Community				
Green River	Mountain View - Rutherfordton	300.00		466.00	200.00	Johnston	White Oak - Clayton	2,151.49			
Green River	Mountain View - Tryon					Johnston	Wilson's Mills	17,541.98	407.00	1,820.83	3,475.00
Green River	Oak Ridge - Rutherfordton	2,298.00				Joshua Gen.	Believers in Christ				
Green River	Oak Springs	1,761.82	321.14	1,443.51	731.83	Joshua Gen.	Celebration Church				
Green River	Piedmont - Rutherfordton	3,936.84		6,300.00	3,900.00	Joshua Gen.	Fountain of Life				
Green River	Piney Knob	6,050.00		2,760.00	1,524.00	Joshua Gen.	Matrix Ministries International				
Green River	Pleasant Grove - Rutherfordton	5,586.00		480.81	320.00	Joshua Gen.	Relic 21				
Green River	Pleasant Hill - Rutherfordton	13,200.00	2,619.71	9,900.00	3,477.50	Joshua Gen.	Revolve Church				
Green River	Prodigal House	555.00	50.00		100.00	Joshua Gen.	Tabernacle Christian				
Green River	Rock Springs - Rutherford	150.00	100.00	200.00		Joshua Gen.	The Church at N.C	120.00	20.00	10.00	
Green River	Round Hill - Union Mills	1,034.90		163.38	100.00	Joshua Gen.	The Rock Church of Raleigh				
Green River	Rutherfordton First	10,000.00		1,193.00	665.00	Joyland Com Ch Net	Greater Joy Church North	575.00			
Green River	Rutherfordton Second	58,473.00	7,385.76	24,278.60	9,574.33	Joyland Com Ch Net	Greater Word of Life Ministry				
Green River	Southern		173.00	1,319.47	1,453.64	Joyland Com Ch Net	Hope Church International	400.00	25.00	25.00	25.00
Green River	Spencer	2,606.00		3,861.00		Joyland Com Ch Net	Works of Christ				
Green River	Spindale First					Liberty	Abbotts Creek	3,949.98	1,169.96	4,898.66	3,241.96
Green River	Sulphur Springs - Forest City	2,816.71	156.00	1,513.25	1,559.00	Liberty	Amity - Wallburg				
Green River	The Open Door Fellowship					Liberty	Antioch - Lexington	2,475.06	227.00	1,842.00	830.00
Green River	West Memorial	1,401.52		175.00	190.00	Liberty	Brown New Calvary	500.00	500.00		
Green River	West Point - Rutherfordton	10,116.24		3,834.00	2,690.43	Liberty	Carolina Memorial	12,793.89	1,939.15	9,898.94	3,285.16
Green River	Westminster					Liberty	Cedar Lodge	6,791.00	719.00	1,502.00	735.00
Haywood	Allens Creek	38,394.61	3,041.00	10,644.81	4,032.00	Liberty	Center Hill - Lexington	700.00	385.00	800.00	342.00
Haywood	Antioch - Waynesville	12,000.00		6,296.00		Liberty	Central - Lexington	4,322.31		244.16	535.16
Haywood	Barberville	6,952.94		1,334.00	420.00	Liberty	Churchland			457.00	
Haywood	Beaverdam - Canton					Liberty	Clearview - Lexington				
Haywood	Belmont					Liberty	Coggins Memorial	18,206.65	1,809.18	5,014.00	4,306.00
Haywood	Bethel - Canton	5,000.00	1,000.00	15,284.67	911.00	Liberty	Colonial	41,124.94	700.00	11,248.66	7,250.85
Haywood	Beulah - Canton	9,630.32		383.22	658.76	Liberty	Denton First	7,235.17	37.00	140.00	1,308.00
Haywood	Burnette Cove				50.00	Liberty	Fairmont Park	225.00		130.00	85.00
Haywood	Burnette Siding					Liberty	Faith - Denton	1,050.00	750.00	850.00	550.00
Haywood	Calvary - Canton	300.00		1,000.00	722.00	Liberty	Floyd - Lexington	500.00	450.00	450.00	450.00
Haywood	Calvary Road	15,500.00		15,060.97	8,247.00	Liberty	Greenwood	5,776.64	3,255.00	1,780.00	1,000.00
Haywood	Camp Branch - Waynesville	811.88		489.00	745.00	Liberty	Hasty				
Haywood	Canton First	17,228.79	290.93	4,286.21	450.00	Liberty	Hillside Park	1,500.00		5,500.00	5,124.69
Haywood	Clyde First	12,700.59	2,288.00	11,050.00	3,491.00	Liberty	Hispanic Mission - Asheboro			50.00	
Haywood	Cove Creek - Waynesville	495.60	177.54	181.50	79.14	Liberty	Holloways	15,210.88	2,024.85	2,364.00	1,423.00
Haywood	Crabtree	2,437.47		7,742.00	4,984.00	Liberty	Jersey	4,048.58	416.00	1,072.24	120.00
Haywood	Crestview - Canton	41,419.35	3,034.00	7,199.28	3,959.06	Liberty	Lakeview - Linwood	576.00			
Haywood	Dellwood	23,020.76		4,233.00		Liberty	Lexington First	300.00			
Haywood	Dutch Cove	28,344.22	360.00	77.09	960.05	Liberty	Liberty - Thomasville	2,626.00	1,132.10	7,439.94	404.00
Haywood	East Canton					Liberty	Lick Creek	810.00			125.00
Haywood	East Fork - Canton	13,252.19		1,700.00	640.76	Liberty	Life Point Church				
Haywood	East Waynesville	500.00		1,518.00	500.00	Liberty	Mills Home				
Haywood	Emmanuel - Clyde					Liberty	Mision Bautista Hispana - Lexington	274.04	109.56		
Haywood	Encouraging Word - Waynesville	19,753.40		6,198.00	5,160.21	Liberty	Mision Bautista Hispana - Thomasville				
Haywood	Fairview - Waynesville					Liberty	Mountain View - Lexington	4,500.00	300.00	1,200.00	615.00
Haywood	Fines Creek Memorial	8,790.88		1,000.00	500.00	Liberty	New Friendship	41,481.38	515.00	4,645.00	1,602.00
Haywood	Grandview - Waynesville	6,749.16	615.00	2,264.10	830.00	Liberty	New Hope Community - Lexington	242.99	50.00	250.00	
Haywood	Green Valley - Waynesville	5,821.30	4,220.00	7,410.00	6,118.00	Liberty	North Lexington	6,522.23		3,178.82	1,917.76
Haywood	Hazelwood	16,206.19	2,523.00	4,389.00	3,608.00	Liberty	Oak Hill Memorial	2,483.93	670.00	3,717.20	1,516.00
Haywood	Hemphill					Liberty	Park Place	1,583.34	1,136.00	5,262.50	1,864.00
Haywood	High Street	3,200.00		5,151.35	4,539.10	Liberty	Pilot View		139.00	245.00	
Haywood	Iglesia Bautista Casa De Dios	982.94		342.00	415.00	Liberty	Reeds	32,122.60	185.00	4,650.00	1,748.00
Haywood	James Chapel	880.00		691.00		Liberty	Rich Fork	80,454.50	908.00	29,832.00	4,875.00
Haywood	Jonathan Valley			90.00		Liberty	Smith Grove - Linwood		10.00	1,887.00	1,529.00
Haywood	Lake Junaluska First	1,920.00				Liberty	Southgate	8,157.40		1,000.00	635.00
Haywood	Laurel Grove					Liberty	Southside - Thomasville	5,593.34			670.00
Haywood	Liberty - Waynesville					Liberty	Stoners Grove	4,000.00		358.84	
Haywood	Long Branch - Canton										

ASSOCIATION	CHURCH	CP GIVING	NC MISSIONS	L. MOON	A. ARMSTRONG	ASSOCIATION	CHURCH	CP GIVING	NC MISSIONS	L. MOON	A. ARMSTRONG
Little River	Holly Springs - Broadway	18,844.00	1,000.00	2,366.65	3,936.65	Metrolina	Lakehaven			580.00	455.00
Little River	Iglesia Bautista Amistad Cristiana - Angier					Metrolina	Life - Charlotte				
Little River	Intentional Love	9,075.00			735.00	Metrolina	Light of the World-Charlotte				
Little River	Kennebec	9,000.00		6,726.09	6,876.50	Metrolina	Living Faith - Charlotte				
Little River	Lifepoint Community - Willow Springs	6,000.00	753.45	1,451.00	356.00	Metrolina	Living Stone Montagnard Church				
Little River	Lillington	16,822.80	1,016.00	15,261.37	3,111.00	Metrolina	Love in Action Ministries				
Little River	Macedonia - Holly Springs	1,210.00				Metrolina	Matthews First	175,878.89	3,573.55	40,093.08	31,566.25
Little River	Memorial - Buies Creek	200.00		20.00		Metrolina	Mayfield Memorial				
Little River	Neills Creek	2,573.30		1,405.00	478.00	Metrolina	McKee Road	900.00		2,245.00	2,260.00
Little River	New Hope - Spring Lake	3,676.68		3,291.00	2,249.00	Metrolina	Mecklenburg Community	18,000.00			
Little River	North Clinton Avenue	5,606.45	380.00	2,646.85	1,372.00	Metrolina	Meeting Place				
Little River	Oak Grove - Angier	500.00		800.00	400.00	Metrolina	Midwood	2,600.04	557.62	6,149.00	2,431.00
Little River	Overhills Community	4,108.62		1,199.00	516.00	Metrolina	Milhaven Memorial	750.00			
Little River	Piney Grove Chapel - Angier	12,133.10			1,494.24	Metrolina	Mint Hill	5,000.00		8,216.79	7,317.43
Little River	Pleasant Memory	6,476.54	855.25	1,686.00	1,293.00	Metrolina	Mission City Church	100.00			
Little River	Rawls			472.65		Metrolina	Montagnard Christian - Charlotte	24.00	278.00		
Little River	South Erwin	1,200.00	1,016.00	890.22	403.00	Metrolina	Montagnard O Ya Dao	1,063.77			
Little River	Spout Springs	3,000.00				Metrolina	Mount Lebanon - Charlotte	1,750.09		2,162.00	1,440.00
Little River	Swann Station	3,400.00	1,970.00	2,085.00	1,773.00	Metrolina	Mount Olive - Huntersville				
Little River	Trinity - Angier	900.00				Metrolina	Mulberry - Charlotte	14,088.00		9,864.00	1,711.22
Little River	Vessels	459.00				Metrolina	Myanmar Christian Church International	60.00	10.00	10.00	10.00
Little River	Westfield - Dunn	2,979.10	60.00	1,526.38	412.50	Metrolina	Nations Ford	4,800.00			
Macon	Aquone	1,146.75				Metrolina	Neighborhood Church	7,500.00		2,550.00	1,475.00
Macon	Bethel Hill - Aquone					Metrolina	Nepali Hebron Charlotte Church	60.00	30.00	30.00	30.00
Macon	Black Mountain - Franklin	1,341.00				Metrolina	New Creation Church - Charlotte	25.00			
Macon	Briartown	1,100.00				Metrolina	New Generation Revival Church				
Macon	Buck Creek			1,080.76	1,264.07	Metrolina	New Hope - Charlotte	3,750.00	5.00	407.00	449.00
Macon	Burningtown	3,137.27				Metrolina	New Life - Charlotte				
Macon	Calvary - Otto					Metrolina	New Redemption Ministry	350.00			100.00
Macon	Cartoogechaye	3,077.18				Metrolina	New Waves of Joy				
Macon	Clear Creek - Highlands	1,522.26			200.00	Metrolina	Newell	3,350.84	259.37	1,631.00	921.76
Macon	Community Missionary	800.00		300.00	1,305.00	Metrolina	North Lake Community - Huntersville				
Macon	Cowee	32,000.00	2,436.52	17,113.00	7,567.00	Metrolina	North Point Community				
Macon	Cowceta	1,500.00		2,124.65	1,712.00	Metrolina	Northdale	1,581.00		713.50	
Macon	East Franklin					Metrolina	Oak Grove - Charlotte				
Macon	Ellijay	2,140.39		250.00	250.00	Metrolina	Oakdale - Charlotte	1,022.10			
Macon	En Cristo Hay Vida Y Esperanza	20.00				Metrolina	Oakhurst - Charlotte	2,705.00		63.99	1,605.00
Macon	Faith - Franklin	210.66				Metrolina	Plaza	639.96		1,219.79	
Macon	Flats of Middle Creek					Metrolina	Pleasant Plains - Matthews	13,561.44		3,432.00	3,349.00
Macon	Franklin First	30,642.86	245.00	1,708.25	753.00	Metrolina	Primera Iglesia Bautista Filadelfia	2,483.10			
Macon	Gold Mine					Metrolina	Pritchard Memorial	10,000.00	1,155.00	3,661.77	2,275.22
Macon	Higdonville	2,944.64		1,290.00	650.00	Metrolina	Providence - Charlotte			4,302.50	
Macon	Highlands Central	1,070.96		655.00	600.00	Metrolina	Reaching Back Christian Ministries				
Macon	Highlands First	10,545.65	20.00	7,716.00	2,297.13	Metrolina	Refreshing Word Church	500.00			
Macon	Holly Springs - Franklin	52,303.23	50.00	2,733.50	3,352.00	Metrolina	Restoration Christian Center				
Macon	Iotla	23,225.00	406.00	3,170.00	1,335.00	Metrolina	Sang Oi Adai Mathio Anih Charlotte		35.00	20.00	20.00
Macon	Liberty - Franklin	600.00	189.64	1,000.00	1,400.00	Metrolina	Shady Brook - Charlotte	4,400.00	1,100.00		755.00
Macon	Longview - Franklin	12,600.00	340.00	1,928.25	2,305.00	Metrolina	Sharon - Charlotte	7,400.00	575.00	45.00	6,608.31
Macon	Mashburn Branch	1,199.98				Metrolina	Sharon Forest - Charlotte			7,267.00	175.00
Macon	Mount Hope	10,143.30	1,957.00	8,419.16	1,519.03	Metrolina	Slavic				
Macon	Mountain Grove - Franklin					Metrolina	Solid Rock of Faith Church				
Macon	Newman Chapel	3,522.13	1,000.01	3,491.22	765.00	Metrolina	Southside - Charlotte			2,154.00	1,927.00
Macon	Oak Dale - Franklin	3,076.00		1,100.00	1,000.00	Metrolina	Southview - Charlotte	1,100.00		300.00	
Macon	Oak Grove - Franklin	6,811.79		2,342.00	1,500.00	Metrolina	Statesville Road	1,500.00		3,279.39	1,103.00
Macon	Pine Grove - Franklin	800.00	3,000.00	4,000.00	3,500.00	Metrolina	Steele Creek				
Macon	Pleasant Hill - Franklin	740.00		2,397.71	2,397.71	Metrolina	Sunset Road	20,179.87	2,350.00	10,806.80	2,920.00
Macon	Prentiss					Metrolina	The Church of Disciples	900.00	240.00	240.00	240.00
Macon	Ridge Crest	1,392.00	200.00	580.00	200.00	Metrolina	The Impact Church of Charlotte				
Macon	Rose Creek					Metrolina	Thrift	1,075.69		4,168.11	2,029.00
Macon	Shortoff	420.00		460.00	291.00	Metrolina	Trinity - Charlotte	9,988.07		2,690.00	1,891.75
Macon	South Macon Mission	9,553.65	1,765.00	3,175.00	1,100.00	Metrolina	True Destiny				
Macon	Sugar Fork	900.00	300.00		445.00	Metrolina	True Vine Restoration				
Macon	Tellico					Metrolina	Tsimmeej				
Macon	Walnut Creek - Franklin	1,350.00		1,337.00	560.00	Metrolina	University Hills	71,907.32		30,444.20	13,701.83
Macon	Watauga	640.00		1,000.00	1,000.00	Metrolina	Victories of Faith Christian Ministries				
Macon	Wells Grove	792.00	663.44	694.44		Metrolina	Vietnamese Faith - Charlotte	360.00			
Macon	West Franklin					Metrolina	Watershed				
Macon	Windy Gap	9,936.06	2,577.04	1,585.94	2,083.81	Metrolina	West Mecklenburg			170.00	234.00
Metrolina	All Nations					Metrolina	Westview - Charlotte	405.25			
Metrolina	Ana Jarai	190.00				Metrolina	Wilson Grove	3,553.72	180.00	1,455.53	577.00
Metrolina	Arlington - Charlotte	5,083.44		1,883.28	1,633.28	Metrolina	Woodlawn - Charlotte	8,040.90	317.50	5,191.00	2,714.83
Metrolina	Berryhill	5,905.20		1,910.00	2,363.00	Metrolina	Zo	160.00			
Metrolina	Bethany - Matthews	900.00				Metrolina	Zo Christian Church				
Metrolina	Briar Creek Road					Mitchell	Altapass	1,280.00		1,661.00	1,674.90
Metrolina	Bridge Church					Mitchell	Bakersville	640.00			
Metrolina	Calvary - Mount Holly	6,624.41	20.00	4,633.00	545.00	Mitchell	Bear Creek - Bakersville	23,833.37		25,000.00	4,500.00
Metrolina	Camino de Salvacion					Mitchell	Beaver Creek - Spruce Pine	2,837.88	200.00	561.00	514.00
Metrolina	Candlewyck	2,252.00		2,077.00	1,232.00	Mitchell	Berry Chapel	17,173.00	106.00	2,636.26	
Metrolina	Carmel - Matthews	150,472.86	41,900.14	78,800.22	44,560.28	Mitchell	Big Crabtree				
Metrolina	Centre Pointe - Locust					Mitchell	Big Rock Creek	1,350.00	300.00	998.00	
Metrolina	Chapman Memorial	3,600.00		1,162.00	510.00	Mitchell	Black Mountain - Little Switzerland		2,300.00	100.00	
Metrolina	Charlotte Chin					Mitchell	Calvary - Bakersville				
Metrolina	Charlotte First	279,824.19	5,091.50	67,579.81	21,778.00	Mitchell	Cane Creek - Bakersville				
Metrolina	Charlotte International					Mitchell	Central - Spruce Pine	480.00			
Metrolina	Charlotte Nepali Christian Church					Mitchell	Chestnut Grove - Little Switzerland			1,968.00	
Metrolina	Charlotte South Fellowship					Mitchell	Crabtree Chapel	2,632.74		224.00	
Metrolina	Charlotte Vietnamese	90.00				Mitchell	Fork Mountain - Bakersville				
Metrolina	Chinese - Charlotte	2,812.85				Mitchell	Freedom - Spruce Pine	606.25		1,491.09	1,141.10
Metrolina	Christ Assembly Church					Mitchell	Grassy Creek - Spruce Pine	4,000.00		2,400.00	2,400.00
Metrolina	Christ Community - Huntersville	2,993.00				Mitchell	Ledger			1,000.00	667.00
Metrolina	Christian Family					Mitchell	Liberty Hill - Spruce Pine	2,850.00	2,611.00	1,820.00	2,014.00
Metrolina	Christian Heritage Worship Center-Charlotte					Mitchell	Lily Branch	8,543.57	4,553.30	5,287.66	4,340.81
Metrolina	Christian Heritage Worship Center-Gastonia					Mitchell	Little Rock Creek			5,131.92	
Metrolina	City Harvest Misson Church					Mitchell	McKinney Cove	900.00	878.00	1,650.50	1,243.00
Metrolina	Clear Creek - Charlotte	10,800.00	150.00	2,924.20	3,122.00	Mitchell	Mine Creek			721.00	
Metrolina	Connexion	1,829.26	100.00			Mitchell	Mount Carmel - Spruce Pine	5,351.73		1,050.26	197.00
Metrolina	Cornelius First					Mitchell	Pine Branch	20,336.94	586.00	13,248.17	2,500.00
Metrolina	Cornerstone - Charlotte	57,630.89		25,180.85	10,617.55	Mitchell	Rebels Creek				
Metrolina	Covenant - Charlotte	3,000.00				Mitchell	Roan Mountain	14,397.86	5,480.39	2,897.50	1,295.00
Metrolina	Deaf Mission - Charlotte					Mitchell	Silver Chapel	1,600.00		366.00	310.00
Metrolina	DeGa Christian Church					Mitchell	Snow Hill - Bakersville	3,986.40		1,030.00	
Metrolina	Derita	3,905.00	250.00			Mitchell	Spring Creek				
Metrolina	Desiring God Community	4,521.09				Mitchell	Spruce Pine First	2,581.00	1,455.00	1,481.00	900.00
Metrolina	Dilworth					Mitchell	Tipton Hill				
Metrolina	Durham Memorial - Charlotte	23,402.42	525.00	7,861.00	3,336.00	Mitchell	Toecane				
Metrolina	East - Charlotte	10,440.68	25.00	300.00	280.00	Mitchell	Western Carolina				
Metrolina	Eastern Hills	8,842.21		15,003.00	6,751.50	Mitchell	White Oak - Bakersville	700.00	200.00	200.00	896.00
Metrolina	Eastway	1,806.27		2,090.00	1,055.00	Mitchell	Wilderness Hispanic				
Metrolina	Elevation	25,000.00				Montgomery	Bethel - Mount Gilead	3,263.00		600.00	300.00
Metrolina	Emmanuel - Charlotte	4,167.24			1,590.00	Montgomery	Biscoe First	50.00			
Metrolina	Ethiopian Evangelical - Charlotte					Montgomery	Blackwood Chapel	1,051.51	420.65	1,806.45	1,451.84
Metrolina	Filipino International Community	650.00				Montgomery	Calvary - Mount Gilead	2,250.00	100.00	300.00	645.00
Metrolina	First Haitian Church of Grace					Montgomery	Candor	3,284.29	428.00	539.00	
Metrolina	Freedom Worship Center-Charlotte	120.00	35.00	5.00	40.00	Montgomery	Cornerstone - Biscoe	2,400.00			
Metrolina	Full Gospel Assembly - Charlotte	61.00	10.00	10.00	10.00	Montgomery	Dover - Seagrove	18,370.64		2,037.10	2,272.10
Metrolina	Galilean Mission					Montgomery	Eldorado First				
Metrolina	GeneratiONE Church	40.00				Montgomery	Exway	1,457.68		100.00	100.00
Metrolina	Global Harvest	58.00		30.00	30.00	Montgomery	Forks of Little River	2,400.00		1,000.00	400.00
Metrolina	God's Gift International Church	104.00	20.00	10.00	40.00	Montgomery	Grace Memorial	1,845.97			200.00
Metrolina	Grace Crossing - Charlotte					Montgomery	Hamer Creek	7,509.48		884.00	828.00
Metrolina	GraceLife Church			2,960.00	780.00	Montgomery	Holly Mount			1,233.75	931.00
Metrolina	Greater Providence					Montgomery	Lao New Hope of Mount Gilead	20.00			
Metrolina	Green Memorial			1,000.00	175.00	Montgomery	Laurel Hill - Candor	1,293.00			

ASSOCIATION	CHURCH	CP GIVING	NC MISSIONS	L. MOON	A. ARMSTRONG	ASSOCIATION	CHURCH	CP GIVING	NC MISSIONS	L. MOON	A. ARMSTRONG
Mount Zion	Edgewood - Mebane	2,499.92		7,086.06	2,952.06	NC Misc	Gateway - Newton	1,283.67		600.00	600.00
Mount Zion	Elon First		20.00			NC Misc	Gateway Community - Pikeville	5,000.00			
Mount Zion	Fairview - Hillsborough	1,625.00		1,970.00	1,030.00	NC Misc	Generation Church of Clayton	25.00			
Mount Zion	Fellowship - Burlington	8,672.98	2,750.00	150.00	1,552.50	NC Misc	Gethsemane - Greensboro			405.00	550.00
Mount Zion	Glen Hope	39,571.00	4,000.00	18,030.02	10,122.10	NC Misc	Goldsboro First Korean		300.00		
Mount Zion	Glencoe			500.00		NC Misc	Gospel				
Mount Zion	Gospel Road	3,880.57		1,530.00		NC Misc	Grace - China Grove	3,618.34		10,000.00	
Mount Zion	Graham First					NC Misc	Grace - Hickory				
Mount Zion	Grove Park - Burlington	30,477.36	2,611.00	20,904.74	6,437.00	NC Misc	Grace - Randleman				
Mount Zion	Haw River First	2,400.00	1,101.00	3,782.00	2,870.25	NC Misc	Grace - Statesville				
Mount Zion	Holly Hill	7,015.12		5,397.90	1,476.00	NC Misc	Grace Community - Angier	250.00			
Mount Zion	Hope Church - Burlington	2,250.00				NC Misc	Grace Community - Polkton				
Mount Zion	Integrity Community - Graham					NC Misc	Grace Community Church - Sylva	2,708.89	513.00	685.00	237.00
Mount Zion	Kerrs Chapel	9,257.71	1,080.00	2,469.25	1,805.00	NC Misc	Grace Fellowship - Godwin				
Mount Zion	Kinnett Memorial	24,252.49	290.00	1,352.20	528.00	NC Misc	Grace Fellowship - Robbinsville	1,477.03		625.00	
Mount Zion	Liberty in Christ	750.00	450.00	800.00		NC Misc	Grace Haven				
Mount Zion	Mars Hill - Hillsborough	5,000.00	875.00	4,099.00	950.00	NC Misc	Grace Park Church	875.00			
Mount Zion	Mebane First	1,760.00		6,113.00	1,664.00	NC Misc	Grace Reality Church				
Mount Zion	Moores Chapel	5,576.99		1,107.00	716.00	NC Misc	Grandview - Marion	1,090.00			
Mount Zion	Mount Adar					NC Misc	Grape Creek				
Mount Zion	Mount Zion -Alamance	6,598.32	142.88	1,605.54	615.00	NC Misc	Great Hope Missionary				
Mount Zion	Mount Zion Association					NC Misc	Great Light Community	591.19			
Mount Zion	Nall Memorial	600.00				NC Misc	Greater Galilee - Charlotte	615.06	68.34		
Mount Zion	New Life at Hocutt Church	2,400.00		450.00	200.00	NC Misc	Greater Living Hope Ministries				
Mount Zion	North Chapel Hill			288.00	289.00	NC Misc	Greater Mount Moriah Missionary - Mocksville				
Mount Zion	North Graham				1,855.00	NC Misc	Greater Works Empowerment Center				
Mount Zion	Northside - Burlington	808.29	445.00			NC Misc	Harvest - Burlington	12,000.00			
Mount Zion	Oak Grove - Mebane					NC Misc	Harvest Church - Cary				
Mount Zion	Ossipee	10,847.46		1,831.34	760.00	NC Misc	Harvest Hills				
Mount Zion	Riverside - Graham	2,100.00		6,759.00	4,020.00	NC Misc	Harvest House Network				
Mount Zion	Snow Camp	2,312.00		250.00	390.00	NC Misc	Heavenly Bread Church - Greensboro	20.00			
Mount Zion	Staley Memorial - Burlington	1,350.00		500.00		NC Misc	Heavenly Bread Church - Raleigh	20.00			
Mount Zion	Sweepsonville					NC Misc	Heavenly Bread Church - Rocky Mount	100.00			
Mount Zion	Vietnamese - Graham			185.00		NC Misc	Helping Needs Ministry Church				
Mount Zion	West Hill					NC Misc	Henson Creek				
Mount Zion	Westside Fellowship - Elon					NC Misc	Heritage Fellowship - Shelby	2,399.77			
N/A	CBF of North Carolina, Inc	6,381.71		290.73	290.73	NC Misc	High Rock Church of Lexington	300.00			
N/A	Japanese Fellowship - Fayetteville No Assoc.	214.25	82.50	71.00	93.00	NC Misc	High Rock Cowboy Church				
N/A	Miscellaneous	164,248.22	12,550.01	49,893.67	6,573.35	NC Misc	Higher Calling World Outreach				
N/A	North Carolina Baptist Foundation	42,240.67	24,245.08	2,241.10		NC Misc	Highlands Community - Jefferson				
N/A	Southern Baptist Foundation	1,639.83				NC Misc	Hope City Church				
NC Misc	5th Avenue Fellowship - Gastonia					NC Misc	Hope Community - Raleigh	1,000.00			
NC Misc	Acquoni					NC Misc	Hope Fellowship - Wake Forest				
NC Misc	Anchor	15,398.97				NC Misc	Hoppers Chapel - Shelby				
NC Misc	Antioch Community					NC Misc	Iglesia Bautista Camino Del Rey				
NC Misc	Audaci Church	100.00				NC Misc	Iglesia Bautista Dios Es Amor	200.00			
NC Misc	Balsam	1,500.00		1,165.00	282.00	NC Misc	Iglesia Evangelica Manantial de Vida	550.00			
NC Misc	Bellview	1,257.00		200.00	200.00	NC Misc	Iglesia Torre Fuerte	100.00			
NC Misc	Berean Bible Fellowship					NC Misc	Ignite Church - Smithfield	212.25			
NC Misc	Bethel - West Jefferson					NC Misc	Imago Dei Church	3,802.80			
NC Misc	Bethel World Outreach Church					NC Misc	Immanuel Mission - Cary				
NC Misc	Beulah Christian - Zebulon					NC Misc	Indian Woods				
NC Misc	Black Mountain - Cullowhee					NC Misc	Indo Pak Church - Charlotte				
NC Misc	Blue Ridge - Marion	150.00		55.00		NC Misc	Indo Pak Church - Raleigh	5.00			
NC Misc	Body of Christ					NC Misc	Jacks Creek				
NC Misc	Broken Spoke Biker Church	371.32				NC Misc	Journey Church				
NC Misc	Brook Haven					NC Misc	Journey Community Church - Eastover	1,405.00			
NC Misc	Built Upon A Rock		125.00			NC Misc	Journey with God Ministries				
NC Misc	Burlington First - Burlington					NC Misc	Kannapolis Community				
NC Misc	Calvary - North Wilkesboro					NC Misc	Keystone Cowboy				
NC Misc	Calvary Way	2,000.00				NC Misc	King Cowboy	100.00			
NC Misc	Campus Church					NC Misc	King James Baptist Church				
NC Misc	Carolina Community					NC Misc	Kings Way				
NC Misc	Cedar Hill Missionary			1,200.00		NC Misc	Korean Christian Fellow. -Huntersville	890.00	140.00	100.00	50.00
NC Misc	Center - Candor					NC Misc	La Mision				
NC Misc	CenterPointe Community	200.00				NC Misc	Lake Community Church - Salisbury	2,050.00			
NC Misc	Central - Dunn	4,600.00				NC Misc	Lake Gaston	4,350.00			
NC Misc	Chowan Christian Fellowship		1,000.00	540.00	500.00	NC Misc	Lake Royale Christian Ministries				
NC Misc	Christ - Raleigh	18,000.00		91,625.01	20,945.00	NC Misc	Lamberth Memorial	640.00	406.00		
NC Misc	Christ Community - Mount Airy	8,682.75				NC Misc	Lao Christian Fellowship - Burlington	10.00			
NC Misc	Christ Covenant Church - Raleigh					NC Misc	Lao Christian Fellowship - Hickory	10.00			
NC Misc	Christ Family					NC Misc	Lao Christian Fellowship - Raleigh	10.00			
NC Misc	Christ Gospel					NC Misc	Lao New Hope	746.00	193.00	50.00	50.00
NC Misc	Christ in the Carolinas Gospel Care Msn					NC Misc	Laotian Christian Fellowship - High Point				
NC Misc	Christian Unity	825.48	50.00	500.00	392.00	NC Misc	Laurel Pine				
NC Misc	Christway					NC Misc	Laurel Springs - Laurel Springs	400.00	200.00		500.00
NC Misc	Church At The Park	275.00				NC Misc	Laurel Wood				
NC Misc	Church in the Triad	1,733.70		150.00	150.00	NC Misc	Lees Chapel	2,446.03		2,315.00	1,210.00
NC Misc	Church Of God's Glory	640.00		490.70		NC Misc	Leland First	49,733.22		1,925.13	1,925.12
NC Misc	Church of the Outer Banks					NC Misc	Liberty - Sparta				
NC Misc	Church on the Rock at Raleigh	250.00				NC Misc	Life Church - Salisbury	1,766.07			
NC Misc	Circle C Cowboy Church	345.25				NC Misc	Life in Christ - Durham	190.00	110.00	60.00	60.00
NC Misc	College Park - Greensboro					NC Misc	Life In Christ Fellowship				
NC Misc	Collide Church	9,786.94	838.33		851.75	NC Misc	Life Point - Newport	4,048.21		423.12	600.00
NC Misc	Community - Siler City					NC Misc	LifeCity Church				
NC Misc	Community Christian Fellowship					NC Misc	LifePoint Ministries				
NC Misc	Community Fellowship					NC Misc	LifeSpring Church	25.00			
NC Misc	Companion Ministries Church	300.00				NC Misc	Lighthouse - Four Oaks	1,200.00			
NC Misc	Compassionate Tabernacle of Faith	300.00				NC Misc	Lighthouse - Jacksonville	300.00			
NC Misc	Concord International	2,235.00	55.00	45.00	55.00	NC Misc	Lighthouse - Nashville	50.00			
NC Misc	Connect Church	575.00		95.00	75.00	NC Misc	Little River - Taylorsville				
NC Misc	Cornerstone - Indian Trail					NC Misc	Little River Baptist Fellowship	1,544.00		15,000.00	
NC Misc	Cornerstone Fellowship					NC Misc	Living Word	892.22		1,051.40	944.00
NC Misc	Cornerstone Fellowship - Forest City	3,000.00		4,604.00		NC Misc	Love Faith & Power Outreach	150.00			
NC Misc	Countryside - Statesville	640.00				NC Misc	Love One 13				
NC Misc	Covenant Family Worship Center					NC Misc	Lumber River Bible Flwshp	550.00			
NC Misc	Covenant Life Fellowship	100.00				NC Misc	Macedonia - Waco	400.00			
NC Misc	Cowboy Church of Madison County					NC Misc	Maiden Chapel - Maiden				
NC Misc	Coyle					NC Misc	McConnell Road				
NC Misc	Cristo La Unica Esperanza					NC Misc	Mercy Church	4,886.23			
NC Misc	Cross Creek Cowboy Church					NC Misc	Messiah				
NC Misc	Cross Culture Church	12,303.83		3,541.00		NC Misc	Metrolina Church				
NC Misc	Cross Point Community					NC Misc	Miller Street				
NC Misc	Cross Walk					NC Misc	More Love Ministries				
NC Misc	Crossroads Church of Benson	1,250.00				NC Misc	Morgan Chapel	119.00			130.00
NC Misc	Crossroads Fellowship - Raleigh	10,000.00				NC Misc	Mount Airy First	2,941.92	786.00	2,805.00	1,105.00
NC Misc	Crossway Church	8,000.00		15,255.00	2,000.00	NC Misc	Mount Calvary - Shelby				
NC Misc	Cullowhee					NC Misc	Mount Carmel - Glade Valley				
NC Misc	Dega Church					NC Misc	Mount Jefferson	450.00		1,176.00	795.00
NC Misc	Deitz Memorial	750.00	300.00	100.00	100.00	NC Misc	Mount Olive - Henderson				
NC Misc	Depot Church	3,687.64		100.00	100.00	NC Misc	Mount Pisgah Missionary - Gastonia	640.00			
NC Misc	Destination Hope Ministries	2,090.00	262.00	25.00	50.00	NC Misc	Mount Zion - North Wilkesboro				
NC Misc	Discover Church	20.00				NC Misc	Mount Zion Missionary - Kings Mountain				
NC Misc	Down East Cowboy Church	171.43				NC Misc	Mount Zion Missionary - Riegelwood				
NC Misc	Durham First	120,327.25	555.00	121,604.65	14,727.27	NC Misc	Mount Zion Restoration Church				
NC Misc	Durham Nepali Christian Fellowship	10.00				NC Misc	Mountain Road - Roxboro				
NC Misc	Eagles Rise @ Restoration Tabernacle					NC Misc	Move Church				
NC Misc	East Davidson					NC Misc	Mt Zion - Dillon				
NC Misc	East Sylva					NC Misc	Mustard Seed Fellowship	12,000.00		2,875.00	1,000.00
NC Misc	Ekklesia Church					NC Misc	My Father's House - Goldsboro	625.00		130.00	
NC Misc	Ekklesia Community Church					NC Misc	NC Korean - Hendersonville				
NC Misc	El Principio de Dios Iglesia					NC Misc	New Brunswick - Shallotte	134.00			
NC Misc	Elkin First	67.68				NC Misc	New Beginning - Clyde	5,870.82		106.83	
NC Misc	Ellis Chapel - Shelby	640.00				NC Misc	New Beginning - Fleetwood				
NC Misc	Enjoying God Fellowship - Charlotte					NC Misc	New Beginnings - Bostic	62.00		138.00	
NC Misc	Exalted Word Ministries	40.00	40.00	20.00	20.00	NC Misc	New Beginnings - Robbinsville	200.00		306.00	583.00
NC Misc	Exchange Church	4,950.00	396.00	1,591.00	408.00	NC Misc	New Beginnings Fellowship				
NC Misc	Exodus Church	6,170.34				NC Misc	New Bethel - Rolesville				
NC Misc	Faith - Leasburg					NC Misc	New Birth - Burlington				
NC Misc	Faith - Lumberton					NC Misc	New Breed Community				
NC Misc	Faith - Marion	600.00		600.00		NC Misc	New Britton				
NC Misc	Faith - Rowland	2,027.27				NC Misc	New Buffalo				
NC Misc	Faith Community - McLeansville					NC Misc	New Covenant Flwshp - Graham	6,000.00		14,799.79	7,500.00
NC Misc	Fall Creek - Jonesville					NC Misc	New Direction Fellowship - Pitt Campus				
NC Misc	Fellowship - Kings Mountain					NC Misc	New Fellowship - Locust				
NC Misc	Fellowship - Nashville	1,053.15				NC Misc	New Generation Christian Center				
NC Misc	Fellowship Raleigh	715.00				NC Misc	New Generation Outreach Center				
NC Misc	Find Your Way Church	5.00				NC Misc	New Generations				
NC Misc	Firelight Baptist Church of Greystone	838.30	100.00		125.00	NC Misc	New Grace of Raleigh	505.52		17.65	17.64
NC Misc	First Trinity					NC Misc	New Grassy Creek				
NC Misc	FirstFruits Church					NC Misc	New Heart				
NC Misc	Fork Creek					NC Misc	New Hope - Hamptonville				
NC Misc	Freedom Church	100.00				NC Misc	New Hope - Sanford	7,200.00			
NC Misc	Fresh Start Christian Flwshp										

ASSOCIATION	CHURCH	CP GIVING	NC MISSIONS	L. MOON	A. ARMSTRONG	ASSOCIATION	CHURCH	CP GIVING	NC MISSIONS	L. MOON	A. ARMSTRONG
NC Misc	New Jerusalem Fellowship	35.00				Neuse	Northview - Goldsboro	600.00		25.00	75.00
NC Misc	New Life - Hayesville	20,026.12		270.00		Neuse	Pikeville First	1,196.29	100.00	100.00	105.00
NC Misc	New Life - Locust					Neuse	Pineview - Goldsboro	3,284.43		830.00	220.00
NC Misc	New Life - Lucama					Neuse	Pinkney	4,063.52		500.00	500.00
NC Misc	New Life - Pembroke					Neuse	Rivermont	9,647.65	150.00	3,391.50	2,077.00
NC Misc	New Life - Tabor City					Neuse	Rosewood First	4,811.96	466.74	4,847.75	3,841.00
NC Misc	New Life Fellowship of Research Triangle					Neuse	Sandy Bottom	8,469.96	750.00	1,193.50	555.00
NC Misc	New Light Fellowship - Raleigh					Neuse	Seven Springs	12,818.90		3,121.00	2,341.00
NC Misc	New Testament - Lexington	400.00	1,200.00	2,225.00		Neuse	Snow Hill First	11,890.19	1,194.37	120.00	2,170.00
NC Misc	Newfound Mission - Franklin					Neuse	Spilman Memorial	8,997.00	685.00	2,585.00	2,695.00
NC Misc	Next Generation Church	640.00				Neuse	Trinity - Goldsboro	4,888.15		2,157.00	945.78
NC Misc	North Cross - Morganton					Neuse	Union - Kinston	3,200.00			
NC Misc	North Star - Youngsville	1,000.00			884.00	New River	Bear Creek - Hubert	12,479.14		4,155.72	1,676.83
NC Misc	Northwest Community - Cary	2,496.00				New River	Bethany - Richlands	3,000.00	1,500.00	2,333.00	1,500.00
NC Misc	Oak Grove - Millers Creek	77.00				New River	Bethel - Jacksonville				
NC Misc	Oaks Church - Raleigh	1,900.11	500.00	1,500.00	1,000.00	New River	Bethlehem - Jacksonville	69,041.43	3,215.25	37,711.79	5,943.55
NC Misc	Ocean View - Ocean Isle	625.00		363.77	274.20	New River	Blue Creek	5,525.00		1,851.00	950.00
NC Misc	Old Fashioned					New River	Brookwood - Jacksonville	1,000.00		1,369.25	361.00
NC Misc	Open Arms Fellowship					New River	Calvary - Jacksonville				
NC Misc	Open Door - Morehead City	2,400.00		2,348.00	3,095.00	New River	Catherine Lake	1,280.00			472.00
NC Misc	Osborne Memorial - Piney Creek					New River	Cedar Fork - Beulaville	14,149.26	4,564.27	7,438.47	1,200.00
NC Misc	Outreach - Greensboro					New River	Centerview - Jacksonville	20,200.00		2,300.00	2,000.00
NC Misc	Palmer Grove					New River	Enon Chapel	13,523.81		9,042.07	2,250.00
NC Misc	Parker Memorial					New River	Galilee - Jacksonville	3,850.54		365.00	440.00
NC Misc	Parkwood - Durham	440.00				New River	Grants Creek	5,407.27		957.35	2,134.64
NC Misc	Passion Pointe Church					New River	Hallsville	7,347.50	1,000.00	6,205.00	2,000.00
NC Misc	Peace - Wilson	3,000.00				New River	Harris Creek				
NC Misc	Peace and Harmony					New River	Jacksonville First	60,000.00	5,369.33	4,016.00	2,399.59
NC Misc	Pee Dee Cowboy Church	2,025.00				New River	Kellum	6,003.00		3,285.94	4,978.00
NC Misc	Piedmont Community Church	1,200.00				New River	Korean Mission - Jacksonville	630.00		100.00	
NC Misc	Pleasant Grove - Morganton					New River	LifeZone Fellowship - Jacksonville	655.00			100.00
NC Misc	Pleasant View - Winston-Salem					New River	Living Hope Community - Jacksonville	3,187.50			1,040.00
NC Misc	Praise Tabernacle Worship Center					New River	Maple Hill				
NC Misc	Progressive					New River	Maysville First	19,064.72	140.00	13,115.00	5,099.16
NC Misc	Promised Land - Creedmoor	1,437.67		655.55		New River	Memorial - Maysville	2,001.00		802.00	812.00
NC Misc	Raleigh Nepali Christian Fellowship	10.00				New River	Midville	2,564.52		106.00	143.14
NC Misc	Redeemer Community Church	500.00				New River	New Hope - Beulaville	1,523.04			
NC Misc	Redeemer Community Church	1,280.00				New River	New Life - Jacksonville				
NC Misc	Redeeming Word Ministries					New River	North Topsail Shores Msn	1,178.83	622.00	43.00	688.00
NC Misc	Redemming Grace Church - Durham	900.00				New River	Pillar Church				
NC Misc	Redemption Church of Apex	100.00				New River	Piney Grove - Swansboro	3,634.00		869.00	881.70
NC Misc	Redemption Fellowship Church	2,019.13			360.00	New River	Potters Hill	2,697.95		217.17	173.49
NC Misc	Refuge Church - Raleigh					New River	Providence - Holly Ridge	5,526.00	221.00	3,125.00	1,500.00
NC Misc	Refuge Church of North Carolina	916.20				New River	Richlands First	6,300.00	175.00	1,790.00	1,175.00
NC Misc	Relationship Church					New River	Salem - Sneads Ferry	12,000.00	999.96	1,744.26	2,644.00
NC Misc	Renewed Faith					New River	Swansboro First	1,878.26	175.00	2,688.80	1,999.97
NC Misc	Restoration Church-Greensboro	300.00				New River	Tar Landing	10,960.00		16,521.50	6,901.00
NC Misc	Resurrection - Charlotte					New River	Victory - Jacksonville	1,200.00			
NC Misc	Revolution Church	2,000.00				New River	Watermark Church	623.00	50.00	50.00	
NC Misc	Revolution Church of Gastonia					New South River	African Fellowship				
NC Misc	River of Life - Clyde					New South River	Antioch - Falcon	6,850.00	3,300.00	6,705.00	5,480.00
NC Misc	Riverview - Asheville					New South River	Arran Lake	15,619.53		9,919.61	306.00
NC Misc	Roberson Grove	450.00	100.00	235.00	200.00	New South River	Atonement Missionary				
NC Misc	Rockwell - Mooresville					New South River	Autryville	2,425.67	2,425.67		886.00
NC Misc	Romanian Baptist Church - Charlotte					New South River	Baptist Chapel - Autryville	8,400.00		11,136.80	2,520.00
NC Misc	Saint Paul - Greensboro	1,296.00				New South River	Beaver Dam - Roseboro	13,194.92		4,856.00	4,384.00
NC Misc	Saint Peter Missionary	700.00				New South River	Bonnie Doone				
NC Misc	Salem - Whitakers		323.00		275.00	New South River	Calvary - Fayetteville	6,000.00	660.00	1,373.00	1,372.00
NC Misc	Sanctuary of Praise Ministries	50.00				New South River	Cape Fear - Fayetteville				
NC Misc	Second Chance Community					New South River	Carroll Memorial	4,800.00	4,800.00		100.00
NC Misc	Seven Lakes - West End	2,300.00				New South River	Cedar Creek - Fayetteville	31,139.38	1,100.12	6,600.00	4,726.53
NC Misc	Shekinah Glory Community					New South River	Cedar Falls - Fayetteville	6,110.00			
NC Misc	Shiloh - Greensboro					New South River	Center - Wade	3,250.00	907.50	2,056.14	1,130.00
NC Misc	Shoal Creek - Whittier	360.00		20.00		New South River	Central - Spring Lake	1,200.00	291.00	545.00	313.00
NC Misc	Silver Valley					New South River	City Light Church	553.74			19.55
NC Misc	Slavic Ministry					New South River	Clement - Autryville	14,116.95	1,550.00	2,103.00	2,110.73
NC Misc	Solid Rock Community - Sanford	900.00	300.00			New South River	Cliffdale Community	2,200.00			
NC Misc	SonRise Fellowship					New South River	Concord - Stedman	2,750.00		745.00	
NC Misc	South Durham Church	1,891.92				New South River	Cool Spring - Fayetteville				
NC Misc	South Wake - Raleigh	130.00		200.00		New South River	Corinth - Salemburg	1,200.00		400.00	450.00
NC Misc	Southbridge Fellowship	7,680.00				New South River	Crosspoint Mission Church	10.00			
NC Misc	Spirit of Truth Ministries	140.00				New South River	Cumberland			2,084.00	1,437.00
NC Misc	St Pauls Community Church	2,250.00		2,113.01		New South River	Cumberland Union	12,000.00	311.50	2,581.82	1,172.28
NC Misc	Stone Mountain					New South River	Elizabeth - Roseboro	15,000.00		1,350.00	2,680.00
NC Misc	Stoney Point	3,300.00				New South River	Engulf Church	250.00			200.00
NC Misc	Summit Church WNC					New South River	Eureka - Fayetteville	12,000.00		5,272.00	2,525.00
NC Misc	Summit Community - Morganton	8,666.70	1,328.00	6,881.00	3,150.00	New South River	Evergreen - Autryville	1,000.00		1,248.00	1,347.25
NC Misc	Sweet Fellowship Mission					New South River	Faith - Fayetteville				
NC Misc	Sylvia First	2,350.00				New South River	Family Community - Fayetteville				82.00
NC Misc	Tar River Cowboy					New South River	Fayetteville Deaf Church	999.00	203.00	43.00	
NC Misc	The Church at Burlington					New South River	Fayetteville First	7,160.00	682.00		1,275.00
NC Misc	The Circle Church	20.00				New South River	Fayetteville Second	10,000.00	320.00	4,187.95	1,496.00
NC Misc	The Gathering Community Church					New South River	Faymont	27,070.85		3,166.00	2,217.00
NC Misc	The Good Samaritan Cathedral					New South River	First United - Hope Mills	1,085.00	814.00	1,427.00	
NC Misc	The Journey Church	5.00				New South River	First Vietnamese - Fayetteville	328.60			
NC Misc	The Journey Fellowship	100.00				New South River	Fountain of Living Water				
NC Misc	The Lighthouse - Louisburg	1,520.00		1,560.00		New South River	Freedom - Salemburg	900.00	779.00	1,111.00	1,400.00
NC Misc	The Net Church					New South River	Freedom Biker Church of Fayetteville	16,126.94			
NC Misc	The Point Church					New South River	Friendship - Hope Mills	640.00			320.00
NC Misc	The Point Church en Espanol	20.00				New South River	Gethsemane - Fayetteville	870.00		234.00	514.00
NC Misc	The Potter's Hand					New South River	Golfview Drive			20.00	
NC Misc	The Revolution					New South River	Grace - Fayetteville	4,812.00		2,114.00	1,495.00
NC Misc	The Rock - King					New South River	Heavenly Bread Church-Fayetteville	50.00			
NC Misc	The Way Church					New South River	Highland - Hope Mills	8,538.57		1,217.87	471.00
NC Misc	The Well Community Church					New South River	Hillside - Hope Mills	1,000.00		1,123.88	960.00
NC Misc	Total Life Transformation					New South River	Hope Mills First				400.00
NC Misc	Tuckasegee - Tuckasegee					New South River	Immanuel - Fayetteville	3,720.78		5,632.00	3,027.00
NC Misc	United Solid Rock Faith Ministries					New South River	Judson	12,497.36	655.00	3,858.00	1,750.00
NC Misc	Verge Community Church					New South River	Korean - Fayetteville	5,200.00			
NC Misc	Victoria En Cristo - Bailey					New South River	Korean Glory - Fayetteville	160.00			
NC Misc	Victory Church of Morganton	1,200.00				New South River	Lafayette	17,901.84	1,495.00	1,457.00	1,145.00
NC Misc	Victory International Church					New South River	Lagrange Park - Fayetteville	10,160.16	871.00	3,128.00	2,144.00
NC Misc	Vietnamese Community - Charlotte					New South River	Lake Lynn	6,764.70	1,127.45	267.00	675.00
NC Misc	Vintage Church	3,250.00				New South River	Lake Rim	4,940.88		128.00	425.00
NC Misc	Wayside - Hickory					New South River	Lebanon -East Over	45,685.16	1,206.00	14,324.09	6,171.00
NC Misc	West End - Henderson	21,713.81		3,083.07	2,248.32	New South River	LifeZone Fellowship - Fayetteville	750.00		150.00	150.00
NC Misc	West Jefferson First	25.00		835.00	1,095.00	New South River	Linden First		436.07		
NC Misc	White Plains - Roaring River			665.89		New South River	Long Branch - Autryville	1,200.00		2,000.15	1,661.35
NC Misc	Wilmot					New South River	Macedonia - Fayetteville	7,112.00	2,178.00	5,368.57	3,000.00
NC Misc	Woodlawn - Marion					New South River	Magnolia - Stedman	32,918.52	1,000.00	8,457.00	5,560.00
NC Misc	Word of Grace					New South River	Marys Chapel - Clinton	7,161.85		1,897.85	1,640.00
NC Misc	Y Church	5.00				New South River	Massey Hill			2,695.25	1,623.00
NC Misc	Yellow Mountain - Cullowhee			1,249.00	880.00	New South River	Mill Creek - Roseboro	2,755.45		1,270.00	370.00
NC Misc	Zion Hill - Sylvia	275.00			439.00	New South River	Mingo - Dunn	16,000.00	3,050.00	8,055.00	5,855.00
Neuse	Adamsville	52,084.14		7,713.83	2,196.00	New South River	Mingo Hispanic Mission - Dunn	624.20			
Neuse	Anointed Vision					New South River	Mount Calvary - Fayetteville	2,213.75		300.00	
Neuse	Bethel - Pink Hill	4,365.63			525.00	New South River	Mount Elam - Roseboro	31,549.77		3,413.73	1,390.34
Neuse	Cabin Missionary	2,120.00				New South River	Mount Gilead - Fayetteville	2,726.00	100.00	2,658.31	2,190.00
Neuse	Calvary - Goldsboro	800.00			300.00	New South River	Mount Pisgah - Fayetteville	1,250.00			
Neuse	Calvary - Kinston	200.00		37.00	80.00	New South River	New Hope - Fayetteville	3,686.03		2,106.00	1,348.00
Neuse	Community - Goldsboro	1,055.52			769.87	New South River	New Testament - Fayetteville	660.00			
Neuse	Davis Grove	3,612.77		2,367.61	644.00	New South River	Parkersburg	6,078.88		1,410.00	1,495.00
Neuse	Deep Run First	7,150.00	596.00	3,261.00	4,056.00	New South River	Peters Creek - Roseboro	8,240.39		1,079.41	850.00
Neuse	Emmaus - Dudley	5,385.11	3,231.05	2,474.49	1,788.31	New South River	Piney Green	11,521.96		450.00	360.00
Neuse	Falling Creek	12,494.51	1,151.85	6,585.78	2,084.78	New South River	Pleasant Grove - Fayetteville	19,497.86	4,941.22	4,068.51	1,005.60
Neuse	First Hispanic	653.05				New South River					

ASSOCIATION	CHURCH	CP GIVING	NC MISSIONS	L. MOON	A. ARMSTRONG	ASSOCIATION	CHURCH	CP GIVING	NC MISSIONS	L. MOON	A. ARMSTRONG
New South River	Union Grove - Salemburg	8,587.76		4,930.00	1,360.00	Piedmont	English Road	640.00	555.00	2,410.00	880.00
New South River	Veritas Church					Piedmont	EPOCH - Greensboro	1,551.15	3,000.00	3,000.00	750.00
New South River	Victory - Hope Mills					Piedmont	Faith - Trinity			200.00	200.00
New South River	Village - Fayetteville	277,460.72	726.49	73,201.72	16,180.27	Piedmont	First Gethsemane - Greensboro				
New South River	Wade - Wade			415.00	115.00	Piedmont	First Indo-Pak Church				
New South River	Walstone Memorial	4,433.46	45.00	756.45	645.00	Piedmont	Florida Street	4,258.89	205.00	900.00	
North Roanoke	Antioch - Enfield					Piedmont	Freedom Biker Church of Greensboro	2,653.23		767.31	410.70
North Roanoke	Arlington - Rocky Mount	5,500.00		14,996.00	8,459.00	Piedmont	Friendly - High Point	780.00		525.00	420.00
North Roanoke	Avalon	600.00	200.00	2,774.00		Piedmont	Friendly Arabic - Greensboro				
North Roanoke	Bear Swamp - Littleton				100.00	Piedmont	Friendly Avenue	117,423.22	4,894.50	41,339.25	20,055.03
North Roanoke	Benvenue	3,531.52		1,515.00	1,621.17	Piedmont	Friendly Avenue Karen Church	2,250.00			
North Roanoke	Bethlehem - Roanoke Rapids	4,931.55			1,587.00	Piedmont	Friendship - Greensboro				
North Roanoke	Calvary - Roanoke Rapids	66,738.00	4,318.00	20,608.22	11,129.25	Piedmont	Garrell Street	1,512.00			568.00
North Roanoke	Calvary - Rocky Mount	30,250.00		16,300.50	12,370.50	Piedmont	Gate City	31,515.20		11,788.00	
North Roanoke	Chockoyotte			715.00	595.00	Piedmont	Gibsonville First	3,808.44		2,093.00	874.50
North Roanoke	Community Center	2,065.00	1,000.00	1,000.00	917.00	Piedmont	Gift Community Church				
North Roanoke	Corinth - Nashville	4,564.28		3,500.00	3,500.00	Piedmont	Good News - Greensboro				
North Roanoke	Darlington	4,692.22	1,621.90	2,392.76	1,135.00	Piedmont	Good Shepherd Church of Greensboro	1,000.00			
North Roanoke	Dawson	8,000.00		2,106.85	1,056.85	Piedmont	Green Street	234,914.00	1,517.00	191,138.60	15,925.06
North Roanoke	Dortches	1,200.00				Piedmont	Greensboro First	500.00	170.00	1,000.00	300.00
North Roanoke	Ebenezer - Whitakers					Piedmont	Greensboro Korean				
North Roanoke	Ebement - Rocky Mount	6,265.45		1,601.00	1,278.00	Piedmont	Groometown	200.00		175.00	
North Roanoke	Elm Grove - Nashville	12,250.00	1,500.00	19,370.00	12,941.00	Piedmont	Guilford	10,379.48	425.00	2,438.00	1,776.00
North Roanoke	Enfield	2,364.05	400.00	726.48	390.33	Piedmont	Heaven Bound Cowboy Church	570.99			
North Roanoke	Englewood	58,490.00		111,685.08	14,010.00	Piedmont	High Point First				
North Roanoke	Fishing Creek - Whitakers	237.26				Piedmont	High Point Nepali Christian Fellowship	10.00			
North Roanoke	Gaston First					Piedmont	Hillcrest - Greensboro	4,125.00		935.00	455.00
North Roanoke	Gethsemane - Whitakers	6,367.12		685.00	415.00	Piedmont	Hillcrest - Kernersville	4,260.00		5,027.05	50.00
North Roanoke	Good News - Roanoke Rapids	4,113.82	430.00	1,407.00	240.00	Piedmont	Hilliard Memorial	1,065.00	495.00	1,700.00	1,022.00
North Roanoke	Greater Joy - Rocky Mount	200.00		50.00		Piedmont	Iglesia Latina De Formocion Cristiana	291.00			
North Roanoke	Halifax	1,300.00	300.00	800.00	297.84	Piedmont	Immanuel - Greensboro	13,788.07	966.95	8,936.85	3,737.10
North Roanoke	Hickory					Piedmont	Jamestown First	1,596.00			
North Roanoke	Hobgood	500.00		2,060.00		Piedmont	Jewel	2,000.00	500.00	525.00	525.00
North Roanoke	Macedonia - Spring Hope	1,500.00		2,140.00		Piedmont	Lankford Memorial	2,905.99		1,662.80	1,000.00
North Roanoke	Maranatha - Roanoke Rapid					Piedmont	Lawndale - Greensboro	224,359.68	7,925.50	108,856.88	33,785.34
North Roanoke	Memorial - Rocky Mount					Piedmont	Life Community Church	233,625.92		50,987.15	
North Roanoke	Momeyer	1,044.07	5,092.00	6,157.70	4,291.45	Piedmont	Lindley Park				
North Roanoke	Mount Hermon - Rocky Mount	640.00		400.00	700.00	Piedmont	Magnolia Street - Greensboro	1,130.10		926.00	832.00
North Roanoke	Nashville	8,250.00	670.00	520.00	975.00	Piedmont	Mercy Hill	14,000.00			
North Roanoke	Northside - Rocky Mount	500.00		1,605.00		Piedmont	Mission Bautista Hispana - High Point	599.38	48.00	42.00	55.00
North Roanoke	Oak Level	869.39	468.00	625.00	225.00	Piedmont	Missio Dei-Greensboro				
North Roanoke	Oak View - Rocky Mount	7,800.00		2,522.00	2,330.00	Piedmont	Montagnard Bunong Christian Church	120.00			
North Roanoke	Oakdale - Rocky Mount	16,633.79	95.00	4,953.79	1,136.00	Piedmont	Montagnard Fellowship - Greensboro	60.00			
North Roanoke	Park - Roanoke Rapids			1,225.00	555.00	Piedmont	Multiply Church	50.00			
North Roanoke	Parkwood - Rocky Mount	29,739.25	720.17	6,720.68	3,155.17	Piedmont	Nepali Christian Flwshp-Greensboro	20.00	20.00	10.00	
North Roanoke	Proctors Chapel	12,000.00	2,400.00	3,661.00	3,374.00	Piedmont	New Bessemer	1,150.02	1,350.00	983.25	827.82
North Roanoke	Quankie	4,149.36	138.55	1,058.10	150.00	Piedmont	New Creation Christian Fellowship	270.00			
North Roanoke	Red Oak	27,648.16	1,235.00	9,720.37	2,920.00	Piedmont	New Hope - Greensboro				
North Roanoke	Roanoke - Roanoke Rapids	8,094.00		3,250.00	1,720.00	Piedmont	Northeast				
North Roanoke	Roanoke Family Community Church					Piedmont	Northern Guilford				
North Roanoke	Roanoke Rapids First	5,019.63		2,030.75	1,055.00	Piedmont	Northside - Greensboro	15,167.94			414.13
North Roanoke	Rock Creek - Nashville	702.00	350.00	874.98	547.75	Piedmont	Oak View - High Point	15,000.00		30,000.00	6,021.00
North Roanoke	Rocky Mount First	205,801.04	5,214.55	33,512.16	13,899.74	Piedmont	Overflow Church	860.00		1,635.00	1,000.00
North Roanoke	Rosemary	3,274.99	56.40	2,693.50	1,992.50	Piedmont	Parkway - Greensboro	20,596.90	4,777.41	10,404.31	1,441.00
North Roanoke	Scotland Neck First	8,000.04		1,190.47	780.00	Piedmont	Pinecroft	4,088.07		90.00	1,070.47
North Roanoke	Sharpsburg	9,201.91	273.00	1,018.15	513.50	Piedmont	Pinecroft Korean	1,745.00	701.00	140.00	140.00
North Roanoke	South Rosemary			242.00	128.00	Piedmont	Pleasant Garden	138,000.00	345.00	60,050.00	5,310.17
North Roanoke	Southside - Rocky Mount	16,038.78	2,438.00	4,739.29	4,229.31	Piedmont	Pleasant Grove - Greensboro	2,239.44		3,420.00	1,056.00
North Roanoke	Stoney Creek Cowboy Church	466.85				Piedmont	Rankin	19,480.71	311.00	4,844.72	1,070.15
North Roanoke	Sunset Avenue	142,247.14	6,698.00	54,474.07	32,438.11	Piedmont	Reedy Fork	7,207.85	1,334.80	2,597.87	1,698.50
North Roanoke	Tillery					Piedmont	Reedy Fork Community	3,797.00			
North Roanoke	Turkey Branch	20.00		90.00	55.00	Piedmont	Rehoboth Ethiopian	878.50	110.00	110.00	110.00
North Roanoke	Union Missionary - Rocky Mount	11,518.43	415.00	1,553.34	896.25	Piedmont	Rocky Knoll	2,291.81		8,865.00	6,000.00
North Roanoke	Weldon			161.00	131.00	Piedmont	Rolling Roads	6,034.06	465.00	2,501.02	1,532.53
North Roanoke	West Edgecombe	14,568.00	2,535.00	9,407.00	3,750.00	Piedmont	Savoring Christ Church				
North Roanoke	West Mount	5,484.53	884.00	2,138.69	987.00	Piedmont	Sharpe Road	21,000.00	2,500.00	3,767.15	3,051.00
North Roanoke	Whitakers					Piedmont	South Elm	38,984.00	2,500.00	8,000.00	4,500.00
North Roanoke	White Oak - Enfield	4,400.00				Piedmont	Southeast	1,784.24		205.00	50.00
North Roanoke	Word Tabernacle	6,000.00				Piedmont	Southside - Greensboro		250.00	500.00	500.00
Pee Dee	Bethel - Ellerbe	660.00			450.50	Piedmont	Southside - High Point	350.00		590.00	211.00
Pee Dee	Beverly Hills - Rockingham					Piedmont	Stevens Memorial	2,779.72	1,235.00		1,000.00
Pee Dee	Calvary - Hamlet	3,775.60	450.00	6,446.05	5,211.05	Piedmont	Summerfield First	98,545.71	5,730.00	25,827.00	8,523.00
Pee Dee	Cartledge Creek	6,551.91	1,431.80	6,429.44	1,387.53	Piedmont	The Crossing @ High Point				
Pee Dee	Cobb Memorial	9,979.87	4,116.67	3,650.80	3,239.64	Piedmont	The Grove - Greensboro	50.00			
Pee Dee	Cordova	13,248.15	276.00	2,057.55	1,567.00	Piedmont	The Journey Church of the Triad				
Pee Dee	Crestview - Rockingham	1,976.00		10,803.50	1,000.00	Piedmont	The Patio Church				
Pee Dee	East Laurinburg	271.34		1,977.23	691.00	Piedmont	Triad Christian Center				
Pee Dee	East Laurinburg Hispanic					Piedmont	Triad Community Fellowship				
Pee Dee	Ellerbe First	1,000.00		3,034.00	1,125.00	Piedmont	Trindale	2,967.15		2,054.00	2,165.00
Pee Dee	Faith - Rockingham	8,802.12	300.00	1,052.69	498.77	Piedmont	Unity in Jesus Christ Church				
Pee Dee	Fellowship - Ellerbe	6,740.18	830.00	1,173.02	1,534.90	Piedmont	Vietnamese	1,000.00			
Pee Dee	Freedom - Rockingham	12,000.00		1,668.45		Piedmont	Vietnamese Mission - Greensboro	1,060.00		194.25	
Pee Dee	Gibson	500.00		400.00	200.00	Piedmont	Vintage Faith				
Pee Dee	Grace - Laurinburg	9,671.04		2,577.09	685.00	Piedmont	West Fairfield - High Point	300.00			
Pee Dee	Hamlet First	16,766.68	2,141.00	3,088.00	2,039.50	Piedmont	Westchester	63,834.79	505.80	11,686.00	8,270.40
Pee Dee	Hamlet Second	25,907.42	1,446.00	6,055.15	3,045.00	Piedmont	Willomere				
Pee Dee	Heritage - Rockingham	661.56				Piedmont	Woodlake				200.00
Pee Dee	Hoffman					Pilot Mountain	121 Church - Winston-Salem	780.00			
Pee Dee	Iglesia Bautista Hispana de Ellerbe	270.00				Pilot Mountain	Advance	400.00	200.00		
Pee Dee	Iglesia Bautista Nueva Vida - Rockingham					Pilot Mountain	Antioch - Winston-Salem	200.00			
Pee Dee	Lao-Thai Mission Baptist Church	35.80	242.75	50.00	45.00	Pilot Mountain	Ardmore	7,874.50	2,352.00	24,186.14	2,510.19
Pee Dee	Laurel Hill - Laurel Hill	24,331.34		10,963.00	2,885.00	Pilot Mountain	Becks	58,035.74	1,144.00	19,682.78	7,900.00
Pee Dee	Laurinburg First	2,450.62	1,687.48	2,328.40	1,105.00	Pilot Mountain	Bethany - Winston-Salem	50,000.00	4,466.12	14,754.67	8,135.00
Pee Dee	Marston	2,004.00		525.00		Pilot Mountain	Brimms Grove	11,905.90	127.50	2,827.00	3,360.00
Pee Dee	McDonald - Rockingham	4,850.00		5,425.00	1,535.00	Pilot Mountain	Brown Mountain - Westfield	2,771.36	731.00	75.00	125.00
Pee Dee	Midway - Rockingham					Pilot Mountain	Calvary - Winston-Salem	177,085.00		517,239.62	
Pee Dee	Mount Olive - Rockingham	16,511.44	935.00	103.00	3,165.00	Pilot Mountain	Center Grove - Clemmons	83,400.00		21,822.43	9,182.00
Pee Dee	New Hope - Ellerbe	3,615.31		70.00	226.00	Pilot Mountain	Century Park				
Pee Dee	New Hope - Laurinburg	23,023.17		4,103.50	3,372.00	Pilot Mountain	Clemmons First	13,379.13	1,436.90	10,595.51	6,054.51
Pee Dee	Norman					Pilot Mountain	College Park - Winston-Salem	13,520.19	3,483.48	9,184.50	2,360.00
Pee Dee	North Laurinburg	2,500.00	456.00	851.00	675.41	Pilot Mountain	Cornerstone - Madison	1,796.40			
Pee Dee	Oak Ridge - Hamlet					Pilot Mountain	Cornerstone - Winston-Salem	14,620.04	235.00	2,604.67	665.00
Pee Dee	Pee Dee					Pilot Mountain	Crestwood	7,200.00	820.00	1,700.00	1,203.00
Pee Dee	Pine Grove - Rockingham	8,784.96	1,200.00	1,947.00	1,484.00	Pilot Mountain	Danbury	640.00		25.00	290.20
Pee Dee	Pleasant Grove - Rockingham	5,952.60	13.00	864.25	585.00	Pilot Mountain	Edgewood - Winston-Salem	14,758.90		1,365.00	1,002.00
Pee Dee	Pleasant Hill - Ellerbe			175.60		Pilot Mountain	El Camino - Winston-Salem	600.00		145.00	
Pee Dee	Roberdel	26,332.24		3,464.21	2,547.50	Pilot Mountain	Fellowship - Winston-Salem	650.00	20.00	25.00	45.00
Pee Dee	Rockingham First					Pilot Mountain	First Baptist Church Saura Valley			265.00	230.00
Pee Dee	Sandhills Community - Laurinburg					Pilot Mountain	Forest Hill - Winston-Salem	445.32	593.84	571.00	500.00
Pee Dee	Saron	9,206.59	2,240.00	4,080.00	1,286.00	Pilot Mountain	Forsyth Park	6,288.96	724.90	3,161.15	1,245.00
Pee Dee	Skyway					Pilot Mountain	Friends				
Pee Dee	South Laurinburg	3,211.15		8,250.50		Pilot Mountain	Friendship - Germanton				

ASSOCIATION	CHURCH	CP GIVING	NC MISSIONS	L. MOON	A. ARMSTRONG	ASSOCIATION	CHURCH	CP GIVING	NC MISSIONS	L. MOON	A. ARMSTRONG
Pilot Mountain	Peters Creek - Lawsonville	10,000.00	750.00		7,550.00	Raleigh	Stony Hill - Wake Forest	4,555.02		6,514.03	369.40
Pilot Mountain	Pfafftown	1,896.71	281.00	165.00	160.00	Raleigh	Swift Creek	1,200.00		545.00	300.00
Pilot Mountain	Pilot Mountain First	2,000.00	1,687.00	1,006.00	1,380.00	Raleigh	Tabernacle - Raleigh	2,155.18	650.38	1,690.00	1,727.13
Pilot Mountain	Pinnacle - Pinnacle					Raleigh	Temple - Raleigh	4,242.52		3,364.70	1,762.00
Pilot Mountain	Quaker Gap	6,294.30	150.00	3,874.85	1,706.96	Raleigh	The Bridge Community - Morrisville	1,284.00		357.50	
Pilot Mountain	Red Bank - Germanton	200.00		1,257.45		Raleigh	The Church at Clayton Crossings	22,849.25			
Pilot Mountain	Revo Church	250.00		250.00	1,000.00	Raleigh	The Passage Church	900.00			
Pilot Mountain	Robinhood Road	5,361.06	1,812.45	5,066.43	2,148.00	Raleigh	Treasuring Christ	200.00			
Pilot Mountain	Rock Hill - Advance			56.00	26.03	Raleigh	Triangle	1,385.54	1,250.00		
Pilot Mountain	Rural Hall First					Raleigh	Trinity - Raleigh	29,859.75	1,461.87	3,181.50	8,501.62
Pilot Mountain	South Fork - Winston-Salem	640.00	10.00	800.00	65.00	Raleigh	Turner Memorial	21,999.96			
Pilot Mountain	Southside - Winston-Salem	557.08				Raleigh	United African				
Pilot Mountain	Stanleyville First	51,383.86	250.00	23,153.21	8,162.00	Raleigh	Vietnamese New Hope	4,461.36	582.00		
Pilot Mountain	Stoney Ridge	2,000.00				Raleigh	Vision - Raleigh	18,620.82		4,873.00	4,222.00
Pilot Mountain	Tapestry Church	9,978.54	1,250.00	12,750.00		Raleigh	Wake Cross Roads	5,280.00		48,039.08	15,459.00
Pilot Mountain	The Summit Community					Raleigh	Wake Forest - Wake Forest	290.82	150.00	415.00	300.00
Pilot Mountain	The Triad Journey	365.84				Raleigh	Wake Union	2,640.85		1,320.43	1,320.42
Pilot Mountain	Twin City Community Church	2,408.00				Raleigh	Wakefield				
Pilot Mountain	Union - Winston-Salem					Raleigh	Wakefield Central	49,999.98	6,593.00	78,504.06	13,147.82
Pilot Mountain	Union Cross - Kernersvill	2,678.83		652.25		Raleigh	Wakefield Hispanic Church	4,803.66			
Pilot Mountain	Union Hill - Clemmons	3,264.00		4,071.00	515.00	Raleigh	Wakeminster				
Pilot Mountain	United - Winston-Salem					Raleigh	Wendell	26,539.58	890.00	3,881.41	1,106.00
Pilot Mountain	Unity - Winston-Salem	1,643.60		170.36	169.52	Raleigh	Westwood - Cary				
Pilot Mountain	Walkertown First	1,200.00	410.00	1,391.00	490.00	Raleigh	Woodhaven	2,000.00		1,568.00	100.00
Pilot Mountain	Walnut Cove First	14,318.99		3,756.00	1,690.30	Raleigh	Woodland - Wake Forest	2,190.00		2,581.00	2,347.00
Pilot Mountain	Waughtown	3,660.00		3,762.00	2,067.00	Raleigh	Youngsville				
Pilot Mountain	Westview - Winston-Salem					Raleigh	Zebulon	8,000.00			
Pilot Mountain	Willow Oak	1,320.00	1,000.00	4,790.00	2,752.00	Randolph	Antioch - Asheboro				
Pilot Mountain	Winston-Salem					Randolph	Asbury	1,260.00	1,975.09	1,235.07	
Polk	Beulah - Tryon	6,708.28	1,290.00	1,630.00	1,777.00	Randolph	Asheboro Church Plant				
Polk	Big Level	11,401.57				Randolph	Asheboro First	35,883.87	4,430.03	536.49	7,097.97
Polk	Columbus	6,239.70	1,855.81	6,147.00	2,667.74	Randolph	Balfour - Asheboro	30,044.95	1,318.36	11,611.35	3,734.20
Polk	Coopers Gap	24,265.38	1,435.00	6,520.00	3,285.00	Randolph	Beulah - Bennett	30,833.32		13,729.86	
Polk	Emmanuel - Columbus	5,200.00		1,500.00	500.00	Randolph	Calvary - Asheboro		286.00	260.00	100.00
Polk	Faith - Mill Spring					Randolph	Caraway				
Polk	Faith Temple			100.00	101.20	Randolph	Cedar Falls - Cedar Falls			400.00	283.00
Polk	Green Creek First	4,000.00	1,660.00	4,272.00	2,420.00	Randolph	Cedar Grove - Asheboro	1,100.00	100.00	944.00	495.00
Polk	Green River	5,141.10	325.50	1,627.50	1,627.50	Randolph	Center Cross	1,831.81	1,049.00	7,975.00	3,876.00
Polk	Harvest House Ministries	660.00				Randolph	Central Falls	2,468.65		2,851.45	324.31
Polk	Hickory Grove - Columbus	4,151.56	500.00		550.00	Randolph	Clear View - Franklinville	8,542.83	579.00	1,342.00	1,266.00
Polk	Iglesia Bautista Renovacion	70.00				Randolph	Cross Road - Asheboro	33,000.00	3,000.00	40,635.75	14,042.11
Polk	Midway - Columbus	9,000.00	826.18	245.00	2,061.45	Randolph	Deep River	10,440.28		120.00	115.00
Polk	Mill Spring First	3,400.00		3,500.00		Randolph	Forest Park	12,000.00		587.00	135.51
Polk	Mountain Valley	300.00				Randolph	Franklinville First	11,433.00			
Polk	Pacolet Hills	1,660.00	130.00	200.00	150.00	Randolph	Glenola	3,153.00		2,700.00	450.00
Polk	Pea Ridge	1,500.00	501.15	1,343.00	1,047.59	Randolph	Gravel Hill	500.00		616.25	
Polk	Peniel			5,000.00		Randolph	Highland Christian Church	765.00	237.00	2,641.00	214.00
Polk	Pleasant Grove - Mill Spring					Randolph	Huldah	2,512.50		250.00	
Polk	Polk Spanish - Mill Spring					Randolph	Iglesia Bautista El-Shaddai - Asheboro				
Polk	Sandy Springs - Rutherfordton	22,731.92	305.00	9,353.32	4,618.03	Randolph	Lao Forest Park - Randleman				
Polk	Silver Creek - Mill Spring	2,388.44	135.72	670.00	1,046.00	Randolph	Liberty First - Liberty	700.00			
Polk	Tryon Second					Randolph	Macedonia - Liberty				
Polk	Victory - Columbus	900.00	200.00	1,440.00	1,200.00	Randolph	Maple Springs - Seagrove	7,829.10		2,494.96	2,027.00
Polk	Warrior Mountain					Randolph	Mount Lebanon - Asheboro	1,800.00		10,397.00	9,620.00
Raleigh	Apex	254,475.00	1,046.00	22,434.88	13,456.00	Randolph	Mount Pleasant - Liberty	9,180.00	30.00	2,492.00	2,132.45
Raleigh	Athens Drive	3,645.17	985.00	1,742.40	1,509.00	Randolph	Oakhurst - Asheboro	27,183.54	795.00	18,717.29	2,946.00
Raleigh	Aversboro Road	23,391.12	477.44	14,795.00	9,760.24	Randolph	Oakwood Park	1,000.00	325.00	1,010.00	395.00
Raleigh	Bay Leaf	212,780.00	2,900.00	115,319.10	20,007.61	Randolph	Panther Creek - Asheboro				
Raleigh	Bethany - Wendell	14,113.10		2,475.00	910.00	Randolph	Ramseur First	13,525.00		1,227.75	1,390.00
Raleigh	Bethlehem - Knightdale	14,899.62	6,142.21	17,335.60	9,058.00	Randolph	Randleman First	20,481.02	380.00	25.00	1,400.00
Raleigh	C3 Church	8,100.00				Randolph	Richland - Asheboro			471.00	
Raleigh	Capital Community Church	13,000.00				Randolph	Riverside - Seagrove	600.00	619.25	2,143.01	700.00
Raleigh	Caraleigh	6,000.00		1,259.00	488.00	Randolph	Russell Grove	1,800.00	800.00	2,400.00	800.00
Raleigh	Carolina Pines	1,600.94			206.85	Randolph	Sandy Creek - Liberty	1,238.47			570.00
Raleigh	Cary First	241,042.87	16,834.24	90,512.23	53,121.16	Randolph	Seagrove First	7,903.00		5,145.00	120.00
Raleigh	Central - Wendell	44,617.54	2,154.16	15,000.00	13,285.00	Randolph	Shady Grove - Staley	4,311.70	630.00		415.00
Raleigh	Chinese - Raleigh					Randolph	Sophia	1,200.00		500.00	
Raleigh	Christ Covenant Family		220.00	22.00	22.00	Randolph	Staley	936.46		417.00	215.00
Raleigh	Crabtree Valley	1,000.00	170.00	1,473.25	860.00	Randolph	Triad Cowboy	3,855.20			
Raleigh	Creedmoor Road	2,000.00		2,847.00	1,750.00	Randolph	Union Grove - Seagrove	8,967.00			2,200.00
Raleigh	Crosspoint Community	1,292.22		488.56	280.00	Randolph	Unity Baptist Fellowship	2,500.00			
Raleigh	Emmanuel - Raleigh	37,962.19	1,439.00	14,870.33	7,075.00	Randolph	Victory - Seagrove	6,000.00		2,297.28	1,765.00
Raleigh	Ephesus - Raleigh	8,950.00	5,436.75	14,046.42	6,167.70	Randolph	West Asheboro	500.00			
Raleigh	Fairview - Apex	43,355.39		31,952.89	9,090.00	Randolph	Westfield - Trinity	400.00			
Raleigh	Faith - Apex	1,200.00			25.00	Randolph	Whites Memorial - Franklinville	1,200.00			
Raleigh	Faith - Youngsville	17,920.00		48,769.65	5,418.85	Randolph	Worthville				
Raleigh	Falls	1,500.00	25.00	1,485.00		Robeson	Antioch - Lumberton	16,700.00		5,157.00	3,415.00
Raleigh	Fellowship - Raleigh	14,732.56	960.00	1,620.42	2,260.06	Robeson	Baltimore	22,700.98	5,675.26	6,145.35	1,697.17
Raleigh	Five Points Community	640.00		150.00	150.00	Robeson	Barnesville	3,759.00		700.00	600.00
Raleigh	Forest Hills - Raleigh	8,015.49	1,202.53	7,262.32	1,715.80	Robeson	Bear Swamp - Lake View	7,494.30	1,773.00	10,000.00	3,186.38
Raleigh	Forestville	550.00		259.00		Robeson	Bethel - Lumberton			1,251.41	516.37
Raleigh	Freedom Church	1,130.00		190.00	190.00	Robeson	Beulah - Lumberton	640.00	1,360.00	1,595.00	1,325.00
Raleigh	Fuquay-Varina	42,770.09	406.34	17,329.05	7,750.33	Robeson	Bladen Union	2,288.00		200.00	1,300.00
Raleigh	Garner First	135,714.28		24,129.07	8,825.68	Robeson	Bloomingdale	500.00	250.00	522.00	
Raleigh	Glen Royal	4,361.86	223.00	2,328.31	460.00	Robeson	Broad Ridge	4,013.92	125.00	1,907.06	2,055.00
Raleigh	Glory of God Christian Fellowship	1,600.00	200.00	600.00	600.00	Robeson	Calvary - Maxton				
Raleigh	Good Hope - Cary	15,000.00		22,248.00	19,539.00	Robeson	Carolina				
Raleigh	Grace - Wake Forest	1,360.00				Robeson	Cedar Grove - Lumberton	11,948.00	2,297.00	3,449.00	1,875.00
Raleigh	Grace Church for all Nations	681.00	110.00	50.00	8.00	Robeson	Centerville - Lumberton	1,280.00		2,510.00	
Raleigh	Green Level	22,046.62	3,625.00	9,345.00	7,007.00	Robeson	Charity - Fayetteville			500.00	
Raleigh	Green Pines	27,118.76	200.00	22,921.52	7,635.00	Robeson	Clybonville	999.28		1,232.00	985.00
Raleigh	Green Pines Iglesia Bautista	211.58	88.00		88.00	Robeson	East Lumberton	12,500.00		12,870.73	5,434.51
Raleigh	Greystone - Raleigh	3,300.00				Robeson	Ephesus - Raeford	3,000.00		1,179.77	
Raleigh	Hayes Barton	2,645.00	5,176.75	4,103.33	4,569.60	Robeson	Fairmont First	2,808.00	100.00	1,501.46	841.22
Raleigh	Hephzibah - Wendell	105,775.50		34,635.56	14,884.47	Robeson	Five Forks			100.00	100.00
Raleigh	Heritage - Wake Forest					Robeson	Forest Acres	552.56	125.00	577.00	120.00
Raleigh	Highland - Raleigh	73,789.93	5,423.00	30,926.00	5,226.00	Robeson	Friendship Memorial			1,200.00	600.00
Raleigh	Hillcrest - Raleigh	5,160.00	900.00	1,355.00	982.00	Robeson	FuZion				
Raleigh	Hispanic Mission - Fuquay-Varina					Robeson	Godwin Heights	3,000.00	215.00	1,705.43	3,566.00
Raleigh	Holly Springs - Holly Springs	640.00		65.50	90.00	Robeson	Great Marsh	3,000.00		6,000.00	3,300.00
Raleigh	Hope Fellowship - Raleigh	287.06				Robeson	Green Springs	15,000.00	90.00	5,095.07	1,180.22
Raleigh	International Community - Cary					Robeson	Hillcrest - Raeford	800.00		2,389.36	566.00
Raleigh	Inwood	1,280.04		953.00	903.00	Robeson	Hog Swamp	3,000.00			1,155.00
Raleigh	Japanese Mission - Raleigh	200.00				Robeson	Hyde Park	32,500.00		15,986.75	5,008.00
Raleigh	Knightdale					Robeson	Iglesia Bautista Bet-el - Lumberton	5,371.00		3,613.65	3,725.60
Raleigh	Korean First - Raleigh	8,000.00		10,523.50		Robeson	Iglesia Bautista Roca Eterna - Raeford				
Raleigh	Leesville					Robeson	Lifezone Fellowship - Lumberton	115.00			
Raleigh	Longview - Raleigh	1,280.00				Robeson	Long Branch - Lumberton	9,600.03		3,605.00	1,710.00
Raleigh	Love Evangelical Church	150.00	125.00	125.00	150.00	Robeson	Lumber Bridge			55.00	50.00
Raleigh	Macedonia - Raleigh	4,725.00		887.00	657.00	Robeson	Lumberton First	2,000.00	825.00		
Raleigh	Marys Chapel - Wake Forest	2,401.08		20.00		Robeson	Maxton First	7,244.89		2,850.00	2,040.00
Raleigh	Morrisville First	926.56		1,618.00	530.00	Robeson	McDonald - Fairmont	1,000.00		300.00	
Raleigh	Mount Hermon - Durham	500.00		575.00		Robeson	Midway - Lumberton		</		

ASSOCIATION	CHURCH	CP GIVING	NC MISSIONS	L. MOON	A. ARMSTRONG	ASSOCIATION	CHURCH	CP GIVING	NC MISSIONS	L. MOON	A. ARMSTRONG
Robeson	Zion Hill - Lumberton	13,033.00		1,550.00	1,550.00	Sandy Creek	Tyson's Creek	8,000.00		16,065.53	4,951.00
Robeson	Zions Tabernacle	4,849.76				Sandy Run	Bethany - Forest City	18,200.00	600.00	8,321.00	4,668.00
Rocky Face	Bethel - Taylorsville	640.00		719.00	739.00	Sandy Run	Bethel - Ellenboro	6,000.00		4,820.00	2,687.00
Rocky Face	Beulah - Taylorsville					Big Springs	Big Springs	23,934.40		3,562.03	2,583.24
Rocky Face	Concord					Sandy Run	Bostic First	12,826.50	202.00	2,932.83	1,052.35
Rocky Face	Dover - Taylorsville					Sandy Run	Broad River - Rutherfordton				
Rocky Face	Fairview - Hiddenite	700.00				Sandy Run	Calvary - Mooresboro	916.66	83.34	1,172.00	1,100.00
Rocky Face	Liledoun					Sandy Run	Campfield Memorial	16,377.36	50.00	4,224.15	2,279.00
Rocky Face	Mount Hebron - Taylorsville	2,660.00		3,000.00	1,500.00	Sandy Run	Cane Creek - Union Mills	2,125.00	605.00	2,814.00	2,669.00
Rocky Face	Mount Nebo	1,300.00				Sandy Run	Caroleen	2,166.71	50.00	1,060.03	1,069.00
Rocky Face	Oxford Memorial	750.00		500.00	1,000.00	Sandy Run	Chase	650.00	100.00	500.00	500.00
Rocky Face	Poplar Springs - Taylorsville					Sandy Run	Cliffside	15,569.74	210.00	2,256.00	1,373.25
Rocky Face	Rocky Face - Taylorsville	600.00				Sandy Run	Concord - Bostic	16,095.79	1,249.00	3,193.00	1,027.00
Rocky Face	Saint Mark's	640.00				Sandy Run	Corinth - Ellenboro	17,470.00	3,120.00	19,155.19	3,857.00
Rocky Face	Spencer Road					Sandy Run	Crestview - Forest City	5,000.00		4,595.00	4,148.00
Rocky Face	Tabernacle - Stony Point					Sandy Run	Crossway - Mooresboro				
Rocky Face	Taylor Springs	79.44	696.00	5,237.50	1,383.00	Sandy Run	Drury Dobbins	5,520.69		1,223.00	800.00
Rocky Face	White Plains - Taylorsville	760.49		6,729.06		Sandy Run	Element Church	650.00	100.00	10.33	
Rowan	Calvary - Salisbury	7,500.00		18,960.50	4,340.65	Sandy Run	Fairview - Bostic	8,090.30	1,618.06	1,516.00	1,869.92
Rowan	Carmel - Salisbury	2,200.00		564.33		Sandy Run	Faith - Forest City				
Rowan	China Grove First	10,966.16	82.50	9,725.25	2,759.00	Sandy Run	First Broad	5,681.57	80.00	814.30	400.00
Rowan	Community - Salisbury					Sandy Run	Florence	10,000.00	1,265.00	10,322.21	5,527.00
Rowan	Dunns Mountain					Sandy Run	Floyd's Creek	18,150.51	250.00	1,860.25	810.00
Rowan	East Corinth	500.00				Sandy Run	Forest Lake	1,500.00	133.33	3,120.00	1,505.00
Rowan	Eastside - Salisbury	1,200.00			522.00	Sandy Run	Gantt's Grove		1,359.94	75.00	226.00
Rowan	Emmanuel - Salisbury	7,890.13	860.00		545.00	Sandy Run	Glenwood - Bostic				
Rowan	Enon - Salisbury	7,878.81	1,101.00	2,418.00	910.00	Sandy Run	Goodes Creek	6,000.00	1,707.38	1,930.40	2,936.51
Rowan	Faith - Faith	44,688.12	4,430.00	16,064.18	7,353.10	Sandy Run	Goodes Grove				
Rowan	Faith in Jesus Fe En Jesus	440.00				Sandy Run	Grays Creek	5,181.47		1,396.00	1,050.50
Rowan	Franklin	6,622.48		1,045.00	510.00	Sandy Run	Harmon Street	2,228.00		84.75	30.00
Rowan	Friendship - Salisbury					Sandy Run	Harris First	5,761.00			
Rowan	Fusion City Church					Sandy Run	Haynes Memorial	1,100.00		873.75	250.00
Rowan	Gold Hill First					Sandy Run	Henrietta First	3,600.00		2,842.00	2,140.00
Rowan	Grace Pointe Church	80.71				Sandy Run	Hicks Grove	3,600.00		4,560.00	978.00
Rowan	High Rock - Salisbury					Sandy Run	High Shoal	3,822.96	477.00	2,309.00	1,010.00
Rowan	Landis					Sandy Run	Holly Springs - Rutherfordton				
Rowan	Lao Baptist Church-Salisbury	478.04				Sandy Run	Iglesia Bautista Libertad	337.50	180.00		
Rowan	Main Street - China Grove	1,200.00		1,073.10	1,035.00	Sandy Run	Johnson Memorial				
Rowan	Milford Hills	7,157.09	25.00	1,675.00	1,758.00	Sandy Run	Lavonia	1,019.59	170.00	3,041.00	1,026.00
Rowan	Needmore	300.00		76.25	50.00	Sandy Run	Liberty - Ellenboro	2,291.63	607.50	2,412.30	
Rowan	Neel Road	600.00		2,618.24	1,365.00	Sandy Run	Mision Bautista Cristo Vive - Forest City				
Rowan	North Main - Salisbury	1,302.74		828.00		Sandy Run	Mount Harmony - Bostic	6,445.32		1,557.65	721.50
Rowan	Oakdale - Spencer	6,360.00	820.00	2,962.55	1,255.00	Sandy Run	Mount Lebanon - Bostic	11,819.75	1,100.00	3,125.00	1,100.00
Rowan	Oakland Heights	210.00				Sandy Run	Mount Olivet - Ellenboro	640.00			500.00
Rowan	Pine Ridge - China Grove	862.01		406.00	416.00	Sandy Run	Mount Pleasant - Forest City	6,828.04	3,414.00	9,210.42	1,918.27
Rowan	Primera Iglesia - Salisbury					Sandy Run	Mount Pleasant - Mooresboro	8,272.33	185.00	2,176.60	770.00
Rowan	Providence - Salisbury	600.00		392.91		Sandy Run	Mountain View - Bostic	77.80			152.00
Rowan	Real Vision - China Grove	521.50	97.25	25.00		Sandy Run	New Beginning - Union Mills				
Rowan	Rockwell First	3,026.00		2,155.00		Sandy Run	New Bethel - Forest City	780.00		200.00	
Rowan	Rowan International Mission					Sandy Run	Pilgrim - Ellenboro			150.00	50.00
Rowan	Salisbury First	32,038.50		44,741.94	31,595.12	Sandy Run	Piney Mountain - Ellenboro			136.00	150.00
Rowan	Salisbury International Church					Sandy Run	Plainview - Ellenboro	320.00			300.00
Rowan	Sherrills Ford Road	973.30	94.30	592.45	126.35	Sandy Run	Pores Ford				
Rowan	South China Grove	6,876.57		4,619.93	1,636.25	Sandy Run	Prospect - Mooresboro	5,060.86		1,934.00	1,654.00
Rowan	Southside - Salisbury			10.00		Sandy Run	Race Path	7,500.00		7,839.50	2,328.00
Rowan	Spencer First	519.50				Sandy Run	Riverside - Harris			405.67	
Rowan	Stallings Memorial	28,366.73	1,099.00	6,672.19	2,699.20	Sandy Run	Sandy Level			253.20	469.63
Rowan	Trading Ford	26,177.00	4,495.90	7,132.92	6,386.50	Sandy Run	Sandy Mush			5,067.98	2,037.00
Rowan	Urban Street Outreach					Sandy Run	Shiloh - Rutherfordton	4,000.00	892.00		
Rowan	West Corinth	5,689.59			445.00	Sandy Run	Smith Grove - Forest City	7,542.00	770.00	2,989.00	2,500.00
Rowan	Whosoever Will					Sandy Run	Temple - Henrietta	2,653.00		1,417.34	794.34
Rowan	Woodleaf	1,400.00				Sandy Run	True Word			307.38	
Rowan	Wyatts Grove	1,500.00				Sandy Run	Victory - Ellenboro	4,068.41	506.25	898.66	666.46
Rowan	Yadkin - Salisbury	763.34		340.00	175.00	Sandy Run	Walls	8,250.00	0.00		3,002.00
Sandhills	Aberdeen First	40,000.00		20,323.00	6,830.00	Sandy Run	Wilson	1,500.00		250.00	155.00
Sandhills	Ashley Heights	2,416.59	405.00	690.00	20.00	South Fork	Amity - Denver	11,781.15	100.00	6,806.80	585.00
Sandhills	Beaver Creek - Cameron	11,914.88		482.00	95.00	South Fork	Antioch - Lincolnton	2,753.04		1,653.00	1,515.00
Sandhills	Bethlehem - Carthage	2,988.45	830.00	250.00	350.00	South Fork	Bethel - Lincolnton	1,221.58		591.85	352.00
Sandhills	Beulah Hill	5,000.00		5,070.00	3,078.00	South Fork	Boger City	60,000.00	3,480.00	14,750.35	5,648.35
Sandhills	Calvary - Carthage	1,200.00		241.00	304.00	South Fork	Buffalo Shoals				
Sandhills	Cameron	5,962.80		1,072.00	610.50	South Fork	Calvary - Lincolnton	15,659.51	656.48	15,071.74	2,959.00
Sandhills	Carthage First	2,400.00	400.00	860.00	445.00	South Fork	Cedar Grove - Maiden	2,400.00		638.00	400.00
Sandhills	Cornerstone - West End					South Fork	Center View - Maiden	11,916.00	2,622.00	10,166.84	6,442.35
Sandhills	Eagle Springs	7,804.61		1,450.00	815.00	South Fork	Cornerstone Church - Maiden	2,800.00		1,000.00	
Sandhills	Emmanuel - Carthage		500.00	500.00	500.00	South Fork	Craig Memorial	5,481.00		2,126.00	810.00
Sandhills	Epheus - Sanford	2,779.23	456.50	1,322.50	1,773.00	South Fork	Crouse	100.00	150.00	170.00	150.00
Sandhills	Fairview - West End	1,398.99		3,481.58	1,700.14	South Fork	David Memorial	916.30		1,562.22	1,258.23
Sandhills	Faith - Cameron			150.00		South Fork	Denver	11,418.00	365.00	23,252.91	8,307.67
Sandhills	Flint Hill - Robbins					South Fork	East Maiden	2,000.00	300.00	7,522.30	2,429.00
Sandhills	Harmony - West End					South Fork	Fairview - Lincolnton				767.00
Sandhills	Heavenly Bread - Aberdeen	50.00				South Fork	Faith - Iron Station	21,470.65	1,238.50	5,944.32	3,187.50
Sandhills	Hispanic Church - Robbins					South Fork	Flint Rock - Cherryville				
Sandhills	Iglesia Bautista Vida Para Todos	5.00				South Fork	Free in Him Ministries				
Sandhills	Ives Memorial	3,300.00		1,013.00	665.00	South Fork	Friendly Chapel				
Sandhills	Lemon Springs	9,350.00	635.00	4,444.20	550.00	South Fork	Gainsville	7,578.00			1,662.00
Sandhills	Middle Cross	1,500.00				South Fork	Harvest Time				
Sandhills	New Home - Vass	578.54				South Fork	High Shoals First	8,180.73		1,661.00	1,337.00
Sandhills	Open Arms Community	400.00		197.00	120.00	South Fork	Howards Creek - Lincolnton				
Sandhills	Pine Grove - Eagle Springs	640.00		500.00		South Fork	Hudson Chapel				
Sandhills	Pinehurst First	25,567.69	1,362.00	5,584.45	4,724.15	South Fork	Hulls Grove		1,927.00	3,598.59	3,290.64
Sandhills	Pineywood			243.00		South Fork	Lawings Chapel	15,052.80	1,255.00	19,543.97	2,570.00
Sandhills	Pleasant Hill - Southern Pines	11,108.84	700.00	2,606.80	1,487.77	South Fork	Leonards Fork	18,256.72	67.00	3,025.00	418.00
Sandhills	Red Branch	6,670.00	1,438.00	1,630.21	1,706.21	South Fork	Liberty - Maiden	4,535.00		854.00	
Sandhills	Robbins First	14,400.00	1,000.00	3,500.00	1,670.00	South Fork	Lincoln Avenue	1,600.00	1,457.04	5,683.00	2,778.71
Sandhills	Southern Pines First	6,400.00		9,462.52	3,327.17	South Fork	Lincolnton First	10,807.51	4,881.00	9,550.81	6,455.54
Sandhills	Taylor Memorial - Jackson Springs	3,750.00	1,065.20	1,200.00	998.00	South Fork	Long Shoals - Lincolnton	15,360.00		1,712.09	1,000.00
Sandhills	Vass First		1,120.00	2,945.00	775.00	South Fork	Macedonia - Lincolnton	4,790.23	1,075.00	7,999.00	1,435.00
Sandhills	Victory Community - Carthage			1,823.50	1,823.50	South Fork	Maiden First	25,869.19	2,631.00		3,673.98
Sandhills	West End First	1,560.00		220.00	201.00	South Fork	Massapaog	36,127.29			
Sandy Creek	Antioch - Goldston					South Fork	Meadow Ridge	2,900.00			
Sandy Creek	Bear Creek - Bear Creek	85.00		185.00		South Fork	Middle Cross - Crouse	2,021.19			568.00
Sandy Creek	Bennett	7,100.00	3,000.00	4,119.25	3,853.00	South Fork	Mount Anderson				
Sandy Creek	Bethany - Gulf	1,575.00	855.00	3,037.50	750.00	South Fork	Mount Ruhama	15,000.00	2,717.00	25,941.40	1,050.00
Sandy Creek	Bonlee	1,500.00		2,300.00	1,500.00	South Fork	Mount Zion - Alexis	48,000.00	10,200.00	17,505.00	9,295.00
Sandy Creek	Brookdale - Siler City		1,223.00	1,633.00	727.00	South Fork	Mountain View - Maiden	10,000.00		20,854.42	10,281.16
Sandy Creek	Brush Creek - Bear Creek	7,883.59	869.00	1,204.00	1,014.00	South Fork	New Hope - Newton	12,000.00	1,294.90	3,628.20	2,497.12
Sandy Creek	Centro Familiar Cristiano					South Fork	New Jerusalem - Newton				
Sandy Creek	Cool Springs - Sanford	16,000.00	8,390.00	53,527.00	14,496.00	South Fork	North Brook			554.00	
Sandy Creek	Cornerstone - Goldston		300.00	500.00	500.00	South Fork	Oak Grove - Lincolnton	16,003.45	300.00	7,259.00	3,028.16
Sandy Creek	Cummock	1,500.00		576.00	145.00	South Fork	Olivet - Catawba	4,531.86		637.84	676.64
Sandy Creek	East Sanford	8,646.98	473.00	1,625.37	747.00	South Fork	Pearl	7,030.00	1,906.15	3,720.25	2,850.46
Sandy Creek	Emmaus - Pittsboro	24,691.81	450.00	4,569.00	4,163.48	South Fork	Piney Grove - Claremont	36,057.04	450.00	6,049.22	4,710.86
Sandy Creek	Fall Creek - Bennett	3,300.00	2,014.00	2,194.00	2,346.00						

ASSOCIATION	CHURCH	CP GIVING	NC MISSIONS	L. MOON	A. ARMSTRONG	ASSOCIATION	CHURCH	CP GIVING	NC MISSIONS	L. MOON	A. ARMSTRONG
South Mountain	Saint Johns - Connelly Springs					South Yadkin	Whitman Park				
South Mountain	Saint Paul - Casar	6,885.68	1,235.00	1,717.22	1,791.22	South Yadkin	Yadkin - Statesville	4,000.00	4,000.00	13,095.00	7,385.00
South Mountain	Shoups Grove		2,100.00			Stanly	Albemarle First	18,800.00	2,500.00	4,035.47	4,183.34
South Mountain	South Fork - Hickory	2,301.04				Stanly	Anderson Grove	5,552.54	462.00	2,097.65	1,213.00
South Mountain	Walkers Chapel		1,221.59	890.87	1,000.00	Stanly	Antioch - Richfield	1,000.00		413.00	300.00
South Mountain	White Oak - Hildebran					Stanly	Aquadale	4,395.82		926.18	520.00
South Mountain	Zion Hill - Lawndale	8,301.41	881.00	6,699.50	1,396.50	Stanly	Ascension Church Stanly	20.00			
South Mountain	Zoar - Casar	364.00		195.00	345.00	Stanly	Badin	2,414.98	280.00	1,248.62	40.00
South Roanoke	Acorn Hill	480.00				Stanly	Barbees Grove	2,000.00		1,540.05	809.43
South Roanoke	Aeon	1,568.72		675.00		Stanly	Berea - Locust				
South Roanoke	Arlington Boulevard	750.00		495.00	371.00	Stanly	Bethel - Locust	2,554.17		2,501.50	1,689.00
South Roanoke	Ayden First	1,293.44	135.00	385.00	416.00	Stanly	Bethlehem - Norwood	4,826.25	1,354.01	1,247.77	3,934.76
South Roanoke	Belhaven	17,169.00	2,090.00	3,140.00	2,735.00	Stanly	Big Lick	22,969.00	3,000.00	6,400.80	3,000.00
South Roanoke	Bethel - Bethel	5,210.00	1,870.70	3,336.00	2,342.00	Stanly	Calvary - Norwood			700.00	351.02
South Roanoke	Bible Missionary - Wilson	7,402.79				Stanly	Canton	17,824.94		3,085.00	1,900.00
South Roanoke	Cedar Branch	10,214.00		8,075.00	5,104.00	Stanly	Centerview - Albemarle	500.00		2,639.06	1,400.00
South Roanoke	Chocowinity First	5,896.12		568.20	525.00	Stanly	Clear Water Cowboy Church	770.85			
South Roanoke	Christ Community - Wilson					Stanly	Community - Locust	2,287.15		2,673.41	
South Roanoke	Discovery - Winterville					Stanly	Cottonville	9,637.85		1,520.79	1,306.67
South Roanoke	Eagles	2,250.00	486.00	2,225.00	697.00	Stanly	Dunns Grove				
South Roanoke	Elm City		225.00		927.00	Stanly	Fairview - Albemarle	4,113.55			
South Roanoke	Everetts	6,779.71	1,694.93	655.00	1,600.00	Stanly	Fellowship - Albemarle				
South Roanoke	Farmville First	604.20		45.00	95.00	Stanly	First Hmong Baptist Mission - Albemarle	1,163.37			
South Roanoke	Forest Hills - Wilson	22,431.59	1,065.00	14,018.92	8,984.00	Stanly	Freedom - Locust	1,652.02		2,662.13	1,000.00
South Roanoke	Fountain	2,500.00		1,060.00	720.00	Stanly	Grace - Albemarle	15,905.36	524.00	1,820.00	1,435.00
South Roanoke	Glory Mission					Stanly	Harmony - Stanfield				
South Roanoke	Grace - Wilson	21,043.15	528.00	2,808.00	1,975.00	Stanly	Highland - New London	31,288.45	1,740.91	6,501.17	3,835.00
South Roanoke	Grifton First	2,050.42	285.00	870.00	360.00	Stanly	Hillside - Albemarle				
South Roanoke	Hamilton	2,000.00	1,405.00	2,200.00	1,160.00	Stanly	Immanuel - Albemarle	5,377.09		1,508.87	1,635.74
South Roanoke	Hispanic Mission - Greenville					Stanly	Kendalls	4,385.00	235.00	4,887.06	2,321.94
South Roanoke	Hispanic Mission - Tarboro					Stanly	Kinza Memorial	7,123.85	6,797.65	1,638.00	922.00
South Roanoke	Hispanic Mission - Washington	3,170.26		1,576.50	1,573.00	Stanly	Lakeview - Albemarle	15,540.58	90.00	1,203.00	2,124.00
South Roanoke	Ignite Church	1,050.00	350.00			Stanly	Locust First	7,875.00	1,406.00	4,395.55	4,925.60
South Roanoke	Ignite Church - Greenville	0.00	0.00			Stanly	Memorial - Norwood	8,250.00	1,944.00	15,714.26	4,943.33
South Roanoke	Immanuel - Greenville	7,114.11	1,370.00	3,437.00	358.00	Stanly	Mineral Springs - Oakboro	1,372.68	3,094.44	4,058.44	4,523.44
South Roanoke	Integrity - Greenville					Stanly	Mission - Locust	4,041.00		125.00	125.00
South Roanoke	Jamesville First	1,575.50	550.00	825.00	920.00	Stanly	Mount Calvary - Albemarle	600.00			
South Roanoke	Johnson Chapel					Stanly	Mountain View - Albemarle			960.00	960.00
South Roanoke	Korean Mission - Greenville	400.00				Stanly	New London First	586.63	550.00	1,800.00	1,100.00
South Roanoke	Light of The World					Stanly	North Albemarle	15,720.39	221.00	1,590.00	585.00
South Roanoke	Love - Washington	800.00			200.00	Stanly	Norwood First	640.00		1,412.93	1,110.00
South Roanoke	Mildred	3,022.67	1,000.00	859.32	482.00	Stanly	Oak Grove - Albemarle			200.00	200.00
South Roanoke	New Hope - Wilson	17,281.01		1,075.00		Stanly	Oakboro First	33,178.00	1,030.00	6,672.00	2,337.91
South Roanoke	New Hope Baptist Chapel - Williamston	1,024.47	200.00	535.00	275.00	Stanly	Pauls Crossing	4,000.00	925.00	365.00	80.00
South Roanoke	New Hope Freedom & Deliverance					Stanly	Philadelphia - Stanfield	23,850.00	2,380.08		4,343.00
South Roanoke	New Vision Community - Bailey					Stanly	Pleasant Grove - Oakboro	19,500.00	6,239.27	7,232.07	4,355.00
South Roanoke	Northern Boulevard					Stanly	Plyler	10,308.75	1,633.00	1,987.00	1,751.93
South Roanoke	Oak City	900.00	2,154.00	1,505.00	520.00	Stanly	Poplin Grove	3,284.49		584.10	632.00
South Roanoke	Oakmont	6,399.96	2,373.00	3,244.81		Stanly	Porter	17,037.45		958.00	50.00
South Roanoke	Pactolus	7,200.00	1,000.00	1,555.00	1,381.00	Stanly	Propel Church	130.00	10.00	15.00	10.00
South Roanoke	Penders Chapel	8,300.35		2,211.00	1,521.00	Stanly	Prospect - Albemarle	39,999.96		14,962.75	3,000.00
South Roanoke	Pinetops	14,666.74	1,317.00	2,957.00	2,957.00	Stanly	Red Cross	15,861.25	500.00	5,224.44	1,220.00
South Roanoke	Pinetown		600.00	600.00		Stanly	Richfield			130.00	120.00
South Roanoke	Piney Grove - Williamston	24,797.50	1,050.00	10,786.75	8,502.40	Stanly	Silver Road	500.00		202.00	200.00
South Roanoke	Pleasant Hope - Elm City	3,168.00		1,026.50	920.00	Stanly	Silver Springs	1,500.00		2,972.71	1,165.00
South Roanoke	Plymouth First	5,533.75	1,445.00	3,574.05	2,468.50	Stanly	South Albemarle	2,499.96		665.00	490.00
South Roanoke	Raleigh Road - Wilson	7,850.04	195.00	1,435.00	985.00	Stanly	South Stanly	1,000.00			4,233.41
South Roanoke	Reddicks Grove	2,000.00	500.00	750.00	750.00	Stanly	Stanfield First	640.00			
South Roanoke	Riverside Mission - Plymouth	690.00	20.00	20.00		Stanly	Stanly Hispanic Mission				
South Roanoke	Riverview - Washington	16,960.22	800.00	1,605.81	925.00	Stanly	Union Grove - Albemarle	2,197.00	2,220.00	1,290.00	2,220.00
South Roanoke	Robersonville First	4,020.00	705.00	1,192.04	751.00	Stanly	Uwharrie Community Church	3,795.00			
South Roanoke	Servant's Heart					Stanly	Vine Life	648.00		90.00	30.00
South Roanoke	Smithton First					Stanly	Vortex - Albemarle	1,800.00			
South Roanoke	Spanish Mission - Wilson	1,446.00				Stanly	Welcome - Albemarle				
South Roanoke	Speed	576.35	90.28	94.30	291.30	Stanly	West Albemarle	62,517.73	40.00	43,310.00	23,816.00
South Roanoke	Stantonsburg First	1,000.00		411.50	166.50	Stanly	West Oakboro			152.50	210.00
South Roanoke	Stokes	210.00		265.00	160.00	Stanly	West Stanly	766.42		766.42	766.42
South Roanoke	Swan Quarter	7,000.00			1,155.00	Stone Mountain	Baptist Home	42,127.11	2,771.00	9,418.21	4,103.00
South Roanoke	Tarboro First	4,893.66	2,051.00	2,954.00	1,300.00	Stone Mountain	Benham	2,760.00	240.00	983.00	425.00
South Roanoke	The Memorial	2,237.00	2,740.18	1,555.32	1,639.65	Stone Mountain	Center - North Wilkesboro	8,358.99	235.00	834.18	695.00
South Roanoke	Trinity - Tarboro	9,499.92	390.00	9,061.69	3,512.00	Stone Mountain	Fairplains	1,272.00	1,050.00	2,424.25	2,037.50
South Roanoke	Village Church at Greenville	660.00				Stone Mountain	Haymeadow				
South Roanoke	Washington First	39,453.47	1,191.00	6,828.00	3,364.00	Stone Mountain	Hilltop				
South Roanoke	Washington Second	23,962.47	728.29	1,881.69	716.00	Stone Mountain	Knobbs			236.50	
South Roanoke	Webbs Chapel - MacClesfield	11,607.00	1,698.00	8,392.00	2,847.00	Stone Mountain	Maple Grove	6,719.13	376.00	1,614.00	1,105.29
South Roanoke	West End - Washington	640.00		300.00	300.00	Stone Mountain	Mount Pisgah - Traphill				
South Roanoke	West End - Williamston	8,025.10		2,704.00	2,506.41	Stone Mountain	Mountain Valley - North Wilkesboro	9,550.00	2,000.00	5,000.00	3,000.00
South Roanoke	Whole Life Christian Center					Stone Mountain	Mountain View - Hays	3,675.89	300.33	1,214.00	726.00
South Roanoke	Williamston Memorial	22,000.08	12,015.08	41,476.53	11,065.00	Stone Mountain	New Light - Roaring River	975.00	543.00	1,326.00	501.00
South Roanoke	Wilson Community	2,400.00		1,746.00		Stone Mountain	Peace Haven - North Wilkesboro				20.00
South Roanoke	Wilson First	974.40	164.60	596.25	420.38	Stone Mountain	Roaring Gap	7,931.81	1,134.00	887.00	1,175.00
South Roanoke	Winterville	15,226.80	2,262.00	3,484.20	2,871.00	Stone Mountain	Rock Springs - McGrady				
South Yadkin	Berea - Mooresville	14,083.29	2,363.00	8,240.96	3,191.00	Stone Mountain	Springfield - Hays	759.92	1,272.00	2,125.50	865.50
South Yadkin	Bethel - Statesville	4,300.00		1,615.00	855.00	Stone Mountain	Traphill			311.00	
South Yadkin	Beulah - Statesville	47,458.00	378.00	15,130.00	8,060.00	Stone Mountain	Union - Millers Creek	2,000.00		2,872.00	551.00
South Yadkin	Blaise	9,600.00		9,794.08	4,450.00	Stone Mountain	Walnut Grove - Hays	1,833.91		300.00	300.00
South Yadkin	Bristol Drive	300.00		1,670.00		Stony Fork	Baileys Camp	1,214.27			
South Yadkin	Calahaln Friendship	2,428.00		677.00		Stony Fork	Laytown				
South Yadkin	Calvary - Mocksville	2,557.00	122.00	410.00	250.00	Stony Fork	Mount Ephriam - Deep Gap				
South Yadkin	Charis Community					Stony Fork	Rock Spring - Ferguson			1,200.00	1,200.00
South Yadkin	Christ Community - Mooresville	1,920.00				Stony Fork	Sandy Flat	400.00	814.00	907.60	713.00
South Yadkin	Cleveland	1,398.41	475.00	650.00	655.00	Stony Fork	Stony Fork Association				
South Yadkin	Cochran Street					Surry	Albion				
South Yadkin	Community - Mount Mourne	1,391.42				Surry	Antioch - Mount Airy	10,152.96		3,184.00	2,168.26
South Yadkin	Cooleemee First	1,800.00		1,671.50	390.00	Surry	Bannertown	8,425.47	561.00	2,992.00	3,457.00
South Yadkin	Cornerstone - Cleveland					Surry	Blues Grove		1,000.00	2,512.00	
South Yadkin	Crystal Waters					Surry	Calvary - Mount Airy	2,497.96	205.00	2,364.00	2,124.00
South Yadkin	Diamond Hill	5,000.00	100.00	4,248.18	4,054.00	Surry	Cedar Lane			400.00	
South Yadkin	Eagle Heights - Mocksville					Surry	Central View - Dobson	1,431.40	1,316.82	1,118.00	1,410.00
South Yadkin	Eatons	200.00		343.42	167.25	Surry	Community - Mount Airy	500.00			
South Yadkin	Edgewood - Cooleemee	2,997.54		1,070.00	1,020.00	Surry	Copeland	3,186.19	199.85	538.76	309.80
South Yadkin	Fairview - Statesville	46,109.94	1,442.00	9,515.00		Surry	Cornerstone - Pilot Mountain	1,200.00		3,962.00	4,922.90
South Yadkin	Faith - Statesville	1,457.35	110.49	1,985.00	1,658.00	Surry	Cross Roads - Dobson	640.00		1,775.00	1,675.00
South Yadkin	Fallstown	10,738.00	70.00	55.00	773.00	Surry	Dobson First	10,000.00		5,785.00	4,360.50
South Yadkin	Farmington	3,000.00		871.00	390.00	Surry	Dover - Mount Airy	3,943.62		1,000.00	585.22
South Yadkin	Fellowship - Troutman	623.37		1,420.00		Surry	Fairview - Dobson	5,000.00		4,367.81	4,532.00
South Yadkin	Fork	29,594.83	5,316.00	16,637.25	8,035.00	Surry	Faith - Toast				
South Yadkin	Front Street - Statesville	80,684.45	2,000.00	23,791.43	9,185.00	Surry	Fancy Gap	850.00		6,333.00	1,935.00
South Yadkin	Grace Fellowship at the Lake					Surry	Fellowship - Mount Airy	17,618.15		8,443.72	

ASSOCIATION	CHURCH	CP GIVING	NC MISSIONS	L. MOON	A. ARMSTRONG	ASSOCIATION	CHURCH	CP GIVING	NC MISSIONS	L. MOON	A. ARMSTRONG
Surry	Sulphur Springs - Pilot Mountain			131.50		Transylvania	New Hope - Brevard	540.72		42.00	570.00
Surry	Surry Association					Transylvania	North Toxaway	1,300.00		125.00	606.00
Surry	The Christian Community	1,710.04			667.00	Transylvania	Oak Grove - Lake Toxaway	786.35	1,359.97		
Surry	Turkey Ford	753.86	350.00	859.00	925.00	Transylvania	Pisgah Forest	16,678.72	2,753.03	5,207.38	5,495.22
Surry	Union Cross - Elkin	1,500.00	1,500.00	425.50		Transylvania	Rocky Hill - Cedar Mountain	2,400.00		2,500.00	1,710.00
Surry	Victory - Mount Airy	900.00			430.00	Transylvania	Shoal Creek - Balsam Grove			2,079.03	
Surry	Welcome - Mount Airy	250.00			439.20	Transylvania	Temple - Pisgah Forest	360.08		695.00	560.00
Surry	Westfield - Westfield	32,058.91	1,890.00	220.00	2,056.93	Transylvania	The Church at Sapphire				100.00
Surry	Woodland - Mount Airy	740.00		410.00	250.00	Transylvania	Turkey Creek - Pisgah Forest	14,659.16	323.00	2,743.97	797.00
Surry	Woodville - Mount Airy	500.00	300.00	1,235.00	1,133.00	Transylvania	Zion - Rosman	2,115.07		1,759.30	600.00
Surry	Zephyr					Truett	Andrews First	25,705.00	2,008.50	5,476.00	4,177.00
Tar River	Bailey	7,287.99	1,457.60	1,888.00	1,425.00	Truett	Bealtown				
Tar River	Bethlehem - Youngsville					Truett	Bethabara				
Tar River	Bunn			1,473.00	1,229.00	Truett	Bethel - Warne				
Tar River	Castalia	5,115.26	867.00	854.15	499.54	Truett	Bible Missionary			689.00	
Tar River	Cedar Rock - Castalia	2,100.00		1,905.00	1,370.00	Truett	Blessed Hope - Robbinsville				
Tar River	Centerville - Louisburg	1,250.00		1,028.00	1,221.25	Truett	Boiling Springs - Murphy			231.52	
Tar River	Community - Franklinton	1,172.51				Truett	Center Church	125.00	150.00	1,600.00	200.00
Tar River	Corinth - Louisburg	9,688.00	65.00	1,593.37	925.00	Truett	Downings Creek				
Tar River	Cornerstone - Spring Hope	800.00		793.00	648.00	Truett	Ebenezer - Murphy	5,714.61		427.30	
Tar River	Cypress Chapel					Truett	Fires Creek				
Tar River	Duke Memorial	2,500.00	1,281.00	3,269.00	1,721.00	Truett	Friendship - Murphy	2,843.28	3,818.90	3,135.00	3,508.78
Tar River	Ephesus - Spring Hope	12,177.59	235.52	636.03	1,385.00	Truett	Grace Fellowship - Andrews	500.00		500.00	500.00
Tar River	Flat Rock - Louisburg	55,894.87	2,475.13	7,861.35	2,915.54	Truett	Hanging Dog	250.00			261.58
Tar River	Franklinton	1,642.56		821.29	1,171.29	Truett	Harmony - Murphy				
Tar River	Good Hope - Wake Forest	1,966.65		350.00		Truett	Hopewell - Murphy				
Tar River	Harris Chapel - Youngsville	1,500.00	555.00	2,922.00	1,610.00	Truett	Iglesia Bautista Hispana de Cherokee	1,133.58		500.00	
Tar River	Hickory Rock	200.00				Truett	Liberty - Turtletown	600.00			
Tar River	High Cross Cowboy Church	267.00	10.00	10.00	10.00	Truett	Little Brasstown	12,499.92	3,000.00	16,504.36	13,386.06
Tar River	Hispanic Mission - Louisburg					Truett	Macedonia - Murphy	170.01		414.19	
Tar River	Holly Grove - Spring Hope	720.00	170.00	1,664.00	260.00	Truett	Maltby				
Tar River	Hopkins Chapel	23,794.03	1,851.00	6,497.00	545.00	Truett	Marble Springs	11,053.51		5,089.58	3,901.02
Tar River	Living Hope Community Church	2,000.00				Truett	Meadow Grove - Hayesville				
Tar River	Louisburg	3,294.66	880.00		320.00	Truett	Moccasin Creek				
Tar River	Maple Springs - Louisburg	1,562.50		5,865.00	2,362.00	Truett	Moss Memorial	5,891.00			462.00
Tar River	Mount Zion - Louisburg		300.00	775.00	1,122.00	Truett	Mount Carmel - Murphy	600.00		630.00	282.68
Tar River	Mountain Grove - Louisburg					Truett	Mount Liberty	2,258.00		4,422.00	1,344.00
Tar River	Oak Grove - Youngsville	27,093.75	1,497.00	3,879.00	2,494.00	Truett	Mount Moriah - Murphy	1,848.60		100.00	100.00
Tar River	Open Road Community Church					Truett	Mount Pisgah - Warne	2,857.24	265.00	300.00	360.00
Tar River	Peachtree - Spring Hope	714.11	1,635.90	2,485.95	1,989.91	Truett	Mount Pleasant - Hayesville	28,510.78		10,503.00	2,809.00
Tar River	Pearce	1,000.00	1,000.00			Truett	Mount Zion - Marble	712.97			
Tar River	Perrys Chapel					Truett	Murphy First	10,500.00	11,645.00	1,001.00	2,914.27
Tar River	Philadelphia - Nashville	500.00		380.00		Truett	New Hope - Hayesville	342.78			
Tar River	Pilot - Zebulon	3,000.00	2,291.00	5,000.00	3,278.00	Truett	New Martins Creek				
Tar River	Pine Ridge - Zebulon	2,900.00	636.00	1,903.00	1,412.00	Truett	Notla		200.00	200.00	400.00
Tar River	Pleasant Grove - Nashville	2,250.00	875.00	6,515.00	2,595.00	Truett	Oak Grove - Marble	2,512.04		200.00	
Tar River	Poplar Springs - Zebulon	10,000.00		5,076.25	2,344.00	Truett	Oak Grove - Murphy	6,658.25		1,000.00	1,000.00
Tar River	Ransdell Chapel	3,002.00	150.00	1,867.28		Truett	Oak View - Hayesville				
Tar River	Red Bud	10,000.00	5,967.00	12,061.10	5,410.09	Truett	Ogreeta				
Tar River	Rock Spring - Louisburg	8,025.09		10,465.17	3,912.00	Truett	Old Shooting Creek	1,394.04			291.00
Tar River	Rocky Cross	1,200.00		1,400.00	1,130.00	Truett	Peachtree Memorial - Murphy	28,673.96	4,740.50	11,858.50	5,389.00
Tar River	Saint's Delight					Truett	Pilgrim - Hayesville				
Tar River	Samarita - Middlesex	9,079.78		5,013.75	2,965.00	Truett	Pine Log	1,659.37			478.00
Tar River	Sandy Creek - Louisburg	2,600.04		2,683.10	1,776.49	Truett	Ranger	2,703.54		7,083.86	3,704.04
Tar River	Social Plains	7,153.56	1,065.00	1,515.00	1,515.00	Truett	Shady Grove - Hayesville	3,534.87	660.00	843.00	805.00
Tar River	Spring Hope First	950.00	335.00	1,156.81	300.00	Truett	Shady Grove - Murphy			300.00	
Tar River	Stanhope	400.00		360.00		Truett	Shiloh - Hayesville				
Tar River	Union Chapel - Zebulon	6,094.00		2,543.61	500.00	Truett	Shoal Creek - Murphy	128.00			
Tar River	Union Hope	5,100.00		2,209.00		Truett	Simonds Chapel				
Tar River	Union View					Truett	Snow Hill - Murphy				
Tar River	Unity - Youngsville	1,200.00		1,000.00	1,124.10	Truett	South End				
Tar River	White Level	5,000.00	5,025.00	6,980.87	1,455.00	Truett	Swanson				
Tar River	Wood	2,125.00		1,506.00	424.00	Truett	Sweetwater - Hayesville				
Tennessee River	Almond Mission			300.00	250.00	Truett	Tomotla	2,200.00		1,785.02	
Tennessee River	Beacon of Hope					Truett	Truett Association			100.00	
Tennessee River	Brush Creek - Bryson City	200.00		300.00	300.00	Truett	Truett Memorial	700.00		2,034.50	505.00
Tennessee River	Bryson City First	7,249.88	350.00	1,976.63	1,054.57	Truett	Unaka	800.00		800.00	800.00
Tennessee River	Cherokee	2,086.77		3,024.00		Truett	Upper Peachtree	2,144.60			
Tennessee River	Cold Springs					Truett	Valley River	720.00		272.00	290.00
Tennessee River	Crosspoint Church of Bryson City	395.31		100.00		Truett	Valleytown		304.00		
Tennessee River	Dan Springs					Truett	Vengeance Creek	1,200.00		467.00	
Tennessee River	Deep Creek - Bryson City	8,317.17	500.00	5,625.99	6,118.48	Tuckaseegee	Balsam Grove				
Tennessee River	East Alarka					Tuckaseegee	Buff Creek	4,298.65		2,797.25	1,265.00
Tennessee River	Ela	506.00		116.00	77.00	Tuckaseegee	Calvary - Sylva	250.00			100.00
Tennessee River	Holly Springs - Bryson City	687.50				Tuckaseegee	Cashiers	12,000.00	500.00	7,860.00	9,073.00
Tennessee River	Jackson Line					Tuckaseegee	Cullowhee Valley			300.00	200.00
Tennessee River	Life Fellowship - Bryson City	837.53				Tuckaseegee	Dicks Creek				
Tennessee River	Maple Springs - Bryson City					Tuckaseegee	East Fork - Sylva	600.00	350.00		467.00
Tennessee River	Midway - Bryson City	3,693.85				Tuckaseegee	El Centro del Senor	2,139.19		900.00	934.00
Tennessee River	Mount Carmel - Bryson City	3,170.71		1,000.00	1,000.00	Tuckaseegee	Faith - Webster	3,668.63	100.00	936.00	175.00
Tennessee River	Mount Zion - Bryson City	3,898.97		351.65	330.00	Tuckaseegee	Fall Cliff				
Tennessee River	Silvermine					Tuckaseegee	Greens Creek	6,199.00	213.00	920.00	305.00
Tennessee River	Tow String					Tuckaseegee	Hyatts Chapel	1,300.00		600.00	600.00
Tennessee River	Whittier					Tuckaseegee	Jarrett Memorial				
The Summit Net.	Emmaus - Asheville	532.15	250.00			Tuckaseegee	La Primera Iglesia Bautista Del Amor	348.17			
Three Forks	Beaver Dam - Vilas					Tuckaseegee	Liberty - Sylva				
Three Forks	Beech Valley	245.64		750.00		Tuckaseegee	Lighthouse - Dillsboro	680.00	440.00	854.00	422.00
Three Forks	Bethel - Vilas	28,645.23	20.00	2,851.00	1,845.00	Tuckaseegee	Little Savannah				250.00
Three Forks	Blowing Rock First	6,375.00		2,210.00	125.00	Tuckaseegee	Locust Field	666.77	300.00	2,011.00	600.00
Three Forks	Boone First	8,198.56	8,083.82	4,416.00	2,052.35	Tuckaseegee	Long Branch - Dillsboro			1,030.00	750.00
Three Forks	Brushy Fork	11,804.77	290.00	3,703.00	1,335.00	Tuckaseegee	Lovedale	9,908.84		5,870.00	2,500.00
Three Forks	Clarks Creek	2,186.42				Tuckaseegee	Moses Creek				
Three Forks	Cool Springs - Blowing Rock					Tuckaseegee	Mount Pleasant - Sylva				
Three Forks	Cove Creek - Sugar Grove	3,369.00	831.97	2,412.96	1,095.78	Tuckaseegee	New Hope - Sylva	3,900.00		1,648.43	200.00
Three Forks	Emmanuel	2,400.00		349.00	250.00	Tuckaseegee	New Savannah				
Three Forks	Gap Creek	200.00				Tuckaseegee	Ochre Hill	1,200.00	436.22	5,845.26	1,938.00
Three Forks	Greenway	2,741.40	1,500.00	10,275.00	1,500.00	Tuckaseegee	Old Savannah	1,000.00		250.00	250.00
Three Forks	Howards Creek - Boone	2,333.36	1,000.00	6,110.58	4,662.22	Tuckaseegee	Pine Creek				
Three Forks	Laurel Fork	3,895.00	1,375.00	5,790.03	2,124.00	Tuckaseegee	Promise Land - Tuckaseegee				
Three Forks	Laurel Springs - Deep Gap	50,120.67	397.00	13,258.72	6,883.00	Tuckaseegee	Rockdale - Whittier	2,477.20		2,901.00	701.00
Three Forks	Mabel		150.00	300.00		Tuckaseegee	Scotts Creek	24,641.62	2,460.50	6,058.00	2,699.00
Three Forks	Meat Camp	1,526.00		2,029.52	2,087.00	Tuckaseegee	Sols Creek				
Three Forks	Middle Fork - Blowing Rock	1,000.00		694.00	375.00	Tuckaseegee	Speedwell				
Three Forks	Mount Calvary - Banner Elk	6,250.00		500.00		Tuckaseegee	Unity - Cullowhee				
Three Forks	Mount Vernon - Boone	189,405.83	14,335.50	226,254.00	34,435.86	Tuckaseegee	Webster	1,500.00			
Three Forks	Oak Grove - Boone	2,000.00	455.00	3,900.00	2,750.00	Union	Wilkesdale				118.00
Three Forks	Perkinsville	8,000.00	2,500.00	8,786.72	4,267.00	Union	Antioch - Monroe	3,200.00		14,218.56	8,643.00
Three Forks	Pleasant Grove - Zionville	2,400.00		1,243.50	1,759.00	Union	Austin Grove	20,004.00		100.00	
Three Forks	Poplar Grove - Boone	11,071.11		5,330.50	3,164.45	Union	Benton Heights			269.00	
Three Forks	Proffitt's Grove	4,400.00				Union	Bentons Cross Roads	5,250.06		5,918.01	6,553.00
Three Forks	Rich Mountain			200.00	200.00	Union	Bethel - Marshville	3,395.00		1,520.00	2,430.00
Three Forks	Rutherford	8,708.33	5,591.00	13,054.07	8,917.52	Union	Calvary - Monroe	22,355.47	350.00	6,815.62	1,720.00
Three Forks	Shepherd's Heart	90.00				Union	Centerview - Marshville	6,371.41		3,348.21	657.00
Three Forks	Shulls Mills					Union	Central - Matthews				
Three Forks	Stony Fork	1,375.00		1,181.00		Union	Christ - Indian Trail	200.00		92.00	90.00
Three Forks	Tabernacle - Boone	640.00		1,183.00		Union	Corinth - Monroe	800.00		270.00	419.00
Three Forks	Three Forks - Boone	879.22	800.00	176.40	1,113.74	Union	Covenant - Monroe				
Three Forks</											

ASSOCIATION	CHURCH	CP GIVING	NC MISSIONS	L. MOON	A. ARMSTRONG	ASSOCIATION	CHURCH	CP GIVING	NC MISSIONS	L. MOON	A. ARMSTRONG
Union	Marshallville First	2,000.00			145.00	Wilmington	Renovation Church	500.00			
Union	Mary Elizabeth	712.97		2,434.00	2,217.36	Wilmington	Rileys Creek	22,268.76		1,916.23	2,060.76
Union	Midway - Wingate	6,540.19			2,052.50	Wilmington	Rocky Point				
Union	Mill Creek - Monroe					Wilmington	Saint Paul - Wilmington				
Union	Monroe First	1,280.00				Wilmington	Scotts Hill			66,314.04	14,935.00
Union	Mount Harmony - Matthews	64,284.96	500.00	8,017.00	12,398.00	Wilmington	Sea Gate	1,000.00	245.00	1,186.12	960.31
Union	Mount Moriah - Marshallville	7,702.77	200.00	1,418.00	1,200.00	Wilmington	Shiloh - Watha	4,808.88		970.05	330.00
Union	Mount Olive - Marshallville	1,000.00		500.00	500.00	Wilmington	Silver Lake		67.00	1,405.00	369.00
Union	Mount Pleasant - Monroe	6,512.33	1,066.96	1,372.00	1,397.22	Wilmington	Southside - Wilmington	3,000.00		6,369.00	
Union	Mount Zion - Monroe	7,500.00	1,500.00	4,025.66	2,167.18	Wilmington	Sunset Park - Wilmington	10,810.61	878.00	9,777.21	2,777.00
Union	Mountain Springs	10,573.00	220.00		505.00	Wilmington	Temple - Wilmington		540.00	4,067.98	1,995.00
Union	New Covenant of Indian Trail	580.00				Wilmington	The Bridge Church - Wilmington	11,482.83			
Union	New Hope - Marshville	6,845.89	1,198.00	1,559.01	1,523.01	Wilmington	The Gathering	962.00		1,803.01	1,140.00
Union	New Life - Monroe					Wilmington	Topsail	1,143.75			1,953.54
Union	New Salem - Monroe	4,800.00		9,957.00	3,451.00	Wilmington	Victory Christian Fellowship - Rocky Point				
Union	Oak Grove - Waxhaw	17,234.71	600.00	5,803.97	3,152.00	Wilmington	Watha	360.00		1,596.00	1,167.00
Union	Oakland	4,200.00	75.00	5,670.00	3,290.00	Wilmington	Whispering Pines	979.56			
Union	Olive Branch - Marshallville					Wilmington	Willard	3,419.38		35.00	
Union	Philadelphia - Marshallville	76,335.37		2,706.29	1,805.00	Wilmington	Wilmington First	1,000.00			
Union	Pleasant Hill - Marshallville	5,000.04	400.00	4,932.75	3,228.00	Wilmington	Wilmington Korean	1,200.00			
Union	Providence - Waxhaw					Wilmington	Winter Park	4,583.37			
Union	Roanoke - Monroe	802.00		982.25		Wilmington	Wrightsboro	45,363.04	1,033.79	14,750.19	6,005.79
Union	Sandy Ridge - Monroe	23,518.47	591.00	1,592.00	1,195.08	Wilmington	Wrightsville Beach	6,000.00	2,260.00	14,166.16	3,500.00
Union	Sardis - Indian Trail	50,554.32	500.00	9,961.51	1,736.10	Yadkin	Arlington First	18,205.19	532.00	3,576.25	1,544.00
Union	Secrest Grove					Yadkin	Bear Creek - Mocksville	6,400.00	2,634.26	7,041.00	3,959.00
Union	Shiloh - Monroe	22,914.02	1,605.00	15,167.68	6,461.45	Yadkin	Bethel - Yadkinville	2,599.13	2,009.00	1,350.45	2,220.00
Union	Silver Star Cowboy Church	2,202.75	934.00			Yadkin	Boonville	2,463.14	250.00	2,022.00	341.00
Union	Solid Rock - Monroe	660.00				Yadkin	Bread Of Life				
Union	South Monroe					Yadkin	Charity - Boonville	5,395.00	1,306.00	30.00	4,298.00
Union	Sutton Park			665.00		Yadkin	Courtney	5,000.00		7,396.30	1,790.00
Union	Trinity - Monroe	2,780.00	170.00	1,052.00	1,021.98	Yadkin	Deep Creek - Yadkinville	3,750.00		2,770.96	913.00
Union	Union - Monroe					Yadkin	East Bend	999.96	150.00	1,704.00	1,080.00
Union	Union Association					Yadkin	Enon - East Bend	11,000.04	2,000.04	21,773.00	7,000.00
Union	Union Grove - Marshallville	4,000.00		3,328.00	1,120.00	Yadkin	Flat Rock - Hamptonville	1,152.00	1,280.00	3,057.13	915.00
Union	Waxhaw	1,200.00		2,388.87	749.75	Yadkin	Forbush	1,200.00			
Union	Weddington First	27,459.27	4,312.27	7,187.11	5,799.69	Yadkin	Friendship - East Bend	987.50			635.00
Union	West Monroe	14,527.00	190.00	4,683.00	4,676.00	Yadkin	Huntsville	1,125.00	355.00	895.00	865.00
United	Antioch - Charlotte					Yadkin	Iglesia Bautista Hispana Bethel - Yadkinville	3,660.14	474.00	2,243.00	675.54
United	Christian Mission					Yadkin	Jonesville First	625.02	265.00	2,505.00	1,724.00
United	Mount Carmel - Charlotte					Yadkin	Living Water Cowboy Church				
United	Providence - Hendersonville					Yadkin	Maplewood	2,100.00	625.00	1,953.00	2,233.00
United	Saint Paul - Charlotte					Yadkin	Mountain View - Hamptonville	45,094.32	863.00	34,800.79	13,893.43
United	Wedgewood					Yadkin	Richmond Hill	16,714.14		5,020.00	2,045.00
West Chowan	Ahoskie First					Yadkin	Rock Spring - Harmony	2,327.42	512.60	469.00	708.00
West Chowan	Ashleys Grove	10,537.00	835.00	2,531.04	750.00	Yadkin	Sandy Springs - Harmony	4,412.00	2,766.00	1,948.25	1,913.00
West Chowan	Askewville	12,000.00	1,574.00	17,533.35	5,211.75	Yadkin	Shady Grove - Boonville	1,890.00	2,412.00	13,720.00	7,016.00
West Chowan	Aulander	4,000.00		3,102.00	2,805.00	Yadkin	South Oak Ridge	17,709.61	240.00		6,350.00
West Chowan	Beth Emet Messianic Synagogue	1,222.55	75.00	75.00	50.00	Yadkin	Swaims	600.00			635.00
West Chowan	Bethany - Colerain	12,480.00	475.00	10,560.00	1,005.00	Yadkin	The Compass Worship	2,921.53			
West Chowan	Bethel - Pleasant Hill	4,500.17		1,761.00	932.00	Yadkin	Union Grove - Yadkinville	50,878.00		5,526.00	
West Chowan	Bethlehem - Ahoskie	1,000.00	250.00	250.00	325.00	Yadkin	West Yadkin	300.00		1,393.85	
West Chowan	Brantleys Grove	5,829.86		2,008.76	739.00	Yadkin	Westwood - Statesville				
West Chowan	Buckhorn	2,576.60		1,628.00	505.00	Yadkin	Yadkinville First	3,208.26	325.00	1,622.00	350.00
West Chowan	Capeharts	6,495.24		1,736.80	4,557.28	Yadkin	Zion - Union Grove	2,760.00	130.00	1,051.00	279.00
West Chowan	Cashie	2,150.00	1,435.00	3,895.00	1,580.00	Yancey	Bee Log				
West Chowan	Center Grove - Ahoskie	13,846.38	1,028.00	760.00	875.00	Yancey	Blue Rock				
West Chowan	Christian Harbor	3,400.00	245.00	924.00	389.10	Yancey	Bolens Creek	19,815.19	790.05	4,058.00	2,133.00
West Chowan	Colerain	3,865.97	600.00	1,210.75	900.00	Yancey	Browns Creek	2,200.00	1,060.00	2,625.00	661.25
West Chowan	Connaritsa		445.00	1,550.00	780.00	Yancey	Burnsville First		70.00	905.00	345.00
West Chowan	Conway	16,428.05	4,414.96	5,632.92	4,219.96	Yancey	Byrd's Chapel				
West Chowan	Crech Memorial	2,796.40	754.28	830.00	860.00	Yancey	Cane River	5,956.00		2,304.00	
West Chowan	Creeksville	10,616.10	1,756.00	2,392.00	2,000.00	Yancey	Fairview - Burnsville	1,143.30		1,500.00	
West Chowan	Earlys	640.00	645.50	538.50	911.00	Yancey	Faith - Burnsville				
West Chowan	Edgewood - Windsor	2,000.00	300.00	868.00		Yancey	Halls Chapel				
West Chowan	Elam	5,212.62	705.00	630.00	760.00	Yancey	Laurel Branch - Burnsville				
West Chowan	Elm Grove - Colerain	7,675.00	878.00	1,801.00	1,552.00	Yancey	Mount Mitchell			600.00	
West Chowan	Galatia	19,980.00	3,204.00	7,530.00	6,534.00	Yancey	Mount Pleasant - Burnsville	640.00	200.00	200.00	200.00
West Chowan	Greens Cross	4,697.50	947.00	2,014.00	1,510.00	Yancey	Open Door - Burnsville				
West Chowan	Harrellsville	10,500.00	835.00	2,317.00	1,286.94	Yancey	Open Door - Marshall				
West Chowan	Holly Grove - Ahoskie	250.00	625.00	1,245.00	420.00	Yancey	Pleasant Gap - Burnsville	2,112.00	560.00	1,025.00	424.00
West Chowan	Holly Springs - Cofield	4,411.87	100.00	3,000.00	1,130.00	Yancey	Pleasant Grove - Green Mountain				
West Chowan	Hortons	250.00	200.00	278.00	170.00	Yancey	Shoal Creek - Burnsville	2,000.00		1,920.00	1,325.00
West Chowan	Jackson					Yancey	South Estatee		3,172.43	2,478.82	440.54
West Chowan	Kelford	420.00		270.00	195.00	Yancey	West Burnsville	40,330.07	3,372.00	21,523.00	7,224.00
West Chowan	Lasker		70.00	318.00	298.00	Yancey	Windom			3,810.00	
West Chowan	Lawrence	2,437.17		730.00		Yancey	Youngs Chapel	2,579.23		2,411.50	1,973.03
West Chowan	Lewiston First	660.00		275.00	60.00	Yates	Abundant Grace Fellowship				
West Chowan	Margarettsville			300.00	300.00	Yates	Angier Avenue			135.00	
West Chowan	Mars Hill - Colerain	1,500.00	172.66	72.66	515.00	Yates	Bahama	5,159.02			300.00
West Chowan	Meherrin	26,491.99	1,805.52	9,007.00	2,085.00	Yates	Bells	2,415.72		4,437.01	1,780.00
West Chowan	Menola	1,100.00	532.00	276.00	312.00	Yates	Berea - Durham	755.00		1,970.97	550.00
West Chowan	Merry Hill	2,000.00	2,000.00	2,800.00	2,600.00	Yates	Bethesda - Durham	41,309.98	951.93	21,687.18	6,213.87
West Chowan	Mount Carmel - Seaboard		250.00	361.00	170.00	Yates	Braggtown	17,475.79		4,510.25	2,060.00
West Chowan	Mount Tabor	2,154.31	320.00	2,148.00	600.00	Yates	Calvander Crossing	100.00			
West Chowan	Murfreesboro	650.00				Yates	Calvary - Durham	9,869.38	25.00	3,766.00	2,300.00
West Chowan	Oak Grove - Aulander	13,633.44		2,117.00	1,099.00	Yates	Cedar Fork - Durham	7,503.20		1,010.00	
West Chowan	Pleasant Grove - Aulander	1,363.51		970.00	800.00	Yates	Chapel Hill Chinese				
West Chowan	Potecasi	2,000.00	716.00	920.00	628.00	Yates	Cresset	3,978.50		500.00	220.00
West Chowan	Potter's House			120.00	100.00	Yates	Dayspring	1,280.00		1,000.00	
West Chowan	Powellsville	14,400.57	1,725.00	2,820.00	1,715.00	Yates	Durham Memorial - Durham	13,750.83	500.00	2,395.40	1,024.68
West Chowan	Republican	2,111.42	1,658.00	757.00	735.00	Yates	Ebenezer - Durham	18,670.53	1,000.00	20,241.00	6,373.71
West Chowan	Rich Square	4,500.00		1,747.00	765.00	Yates	Edgewood - Durham	12,000.00		2,048.00	
West Chowan	Riverside - Merry Hill	1,000.00	306.00	439.68	293.91	Yates	Ephesus - Chapel Hill	800.00	1,382.00		1,631.00
West Chowan	Roberts Chapel	1,300.00	370.00	222.35	555.00	Yates	Faith - Durham	6,299.80		2,277.46	1,398.00
West Chowan	Ross	3,000.00	1,845.00	2,189.02	481.63	Yates	Faith Community - Durham				
West Chowan	Saint Johns - Ahoskie	1,625.00	830.00	2,740.00	1,540.00	Yates	Farrington Road	3,000.00		130.00	116.00
West Chowan	Sandy Run - Roxobel	6,250.00	180.00	1,047.45	859.63	Yates	First United Antioch				
West Chowan	Seaboard	1,884.12	932.63	780.00	940.36	Yates	Gateway - Timberlake	7,455.19		4,913.00	
West Chowan	Severn	1,000.00	1,650.00	3,813.75	2,705.00	Yates	Gorman	37,171.22	2,000.04	5,929.67	4,581.67
West Chowan	Siloam - Windsor	1,250.00		436.25		Yates	Gospel Baptist Church	397.67			
West Chowan	Union - Ahoskie	858.00	300.00	900.00	2,162.00	Yates	Grace - Durham				
West Chowan	Wakelon					Yates	Great Faith				
West Chowan	West Chowan Association					Yates	Greater Joy International Ministries				
West Chowan	Winton	5,500.00		1,173.50	1,158.50	Yates	Grey Stone - Durham	75,261.35	100.00	82,601.27	200.00
West Chowan	Woodland - Woodland	850.00	140.00			Yates	Guess Road	30,889.35		10,100.00	3,816.00
Wilmington	Atkinson	4,000.00	1,500.00	1,251.00	1,672.98	Yates	Hanmaum - Durham	1,400.00			
Wilmington	Barlow-Vista	18,102.01	1,155.00	15,535.00	5,262.00	Yates	Harvest Glenn		1,319.31		200.00
Wilmington	Bear Branch	292.62				Yates	Hillsborough First	2,270.40	40.00	4,390.00	687.07
Wilmington	Bethlehem - Currie					Yates	Hope Valley	5,170.00		2,545.00	1,603.00
Wilmington	Burgaw	5,000.00	2,500.00	13,912.00	5,855.00	Yates	Iglesia Bautista Monte Carmelo				
Wilmington	Calvary - Wilmington	3,867.64									